

NOTICE!!

These documents have been scanned!

Do not place un-scanned documents beneath this notice!

Do not remove this notice from this file!

GPO Jacket No. 560-102
Print Order 61540
Rise Business Services, LLC
Job=AZ15 5/1/2019



Box Number= AZ15015



Claim Begin-End: AMC439646-AMC439649

1 Initial Receipt



AZ15015-25

AMC439004-AMC439773

United States Department of the Interior
Bureau of Land Management
 DIV OF LANDS, MINRLS & ENERGY
 ONE N CENTRAL AVE
 PHOENIX, AZ 85004 -4427
 Phone: 602-417-9200

Receipt

No: 3661867

Transaction #: 3766042	
Date of Transaction: 09/19/2016	
CUSTOMER:	
	MICHAEL LEU 7705 SAINT JAMES DR MENTOR, OH 44060-3988 US

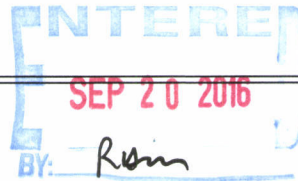

LINE #	QTY	DESCRIPTION	REMARKS	UNIT PRICE	TOTAL
1	4.00	LOCATABLE MINERALS / MINING CLAIMS-NEW, UNADJUD, ONE OR MORE AUTH NOS / NEW MINING CLAIM PROCESSING FEE CASES: AMC439646/\$20.00, AMC439647/\$20.00, AMC439648/\$20.00, AMC439649/\$20.00		- n/a -	80.00
2	4.00	LOCATABLE MINERALS / MINING CLAIMS-NEW, UNADJUD, ONE OR MORE AUTH NOS / NEW MINING CLAIMS LOCATION FEE CASES: AMC439646/\$37.00, AMC439647/\$37.00, AMC439648/\$37.00, AMC439649/\$37.00		- n/a -	148.00
3	4.00	LOCATABLE MINERALS / MINING CLAIMS-NEW, UNADJUD, ONE OR MORE AUTH NOS / NEW MINING CLAIMS MAINTENANCE FEE CASES: AMC439646/\$155.00, AMC439647/\$155.00, AMC439648/\$155.00, AMC439649/\$155.00		- n/a -	620.00
4	1.00	LOCATABLE MINERALS / MINING CLAIMS-NOT NEW-UNADJUD, ONE AUTH NO. ONLY / MINING CLAIM MONEY RECEIVED CASES: AMC439646/\$620.00	ADDITIONAL PLACER FEES	- n/a -	620.00
TOTAL:					\$1,468.00

PAYMENT INFORMATION

1	AMOUNT:	1468.00	POSTMARKED:	09/15/2016
	TYPE:	CHECK	RECEIVED:	09/16/2016
	CHECK NO:	299		
	NAME:	USA LAND INVESTCOM INC 7705 SAINT JAMES DR MENTOR OH 44060-3988 US		

REMARKS

This receipt was generated by the automated BLM Collections and Billing System and is a paper representation of a portion of the official electronic record contained therein.

NOTICE!!

These documents have been scanned!

Do not place un-scanned documents beneath this notice!

Do not remove this notice from this file!

GPO Jacket No. 560-102
Print Order 61540
Rise Business Services, LLC
Job=AZ15 5/1/2019



Box Number= AZ15015



Claim Begin-End: AMC439646-AMC439649

2 Correspondence



AZ15015-25

AMC439004-AMC439773

USPS TRACKING#

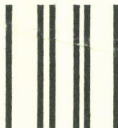
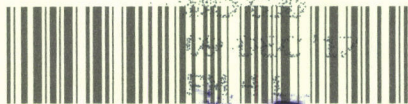

First-Class Mail
Postage & Fees Paid
USPS
Permit No. G-10

9590 9402 1932 6123 9267 96

United States
Postal Service

RECEIVED
BLM AZ STATE OFFICE

2011 DEC 12 P 2:19

PHOENIX ARIZONA

• Sender: Please print your name, address, and ZIP+4® in this box•
U.S. DEPARTMENT OF THE INTERIOR
BUREAU OF LAND MANAGEMENT
ARIZONA STATE OFFICE
ONE NORTH CENTRAL AVENUE, SUITE 800
PHOENIX, AZ 85004-4427

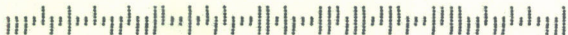

SENDER: COMPLETE THIS SECTION

- Complete items 1, 2, and 3.
- Print your name and address on the reverse so that we can return the card to you.
- Attach this card to the back of the mailpiece, or on the front if space permits.

1. Article Addressed to:

WRENN W LEAMING and ANDREW WOOD
 2505 SILVER LAKE ESTATES DR
 PACIFIC MO 63069-5577
 AMC439646 PB 9200



9590 9402 1932 6123 9267 96

2. Article Number (Transfer from service label)

7017 0660 0000 3024 2482

COMPLETE THIS SECTION ON DELIVERY

A. Signature

X

 Agent Addressee

B. Received by (Printed Name)

Wrenn Leaming

C. Date of Delivery

12-9

- D. Is delivery address different from item 1? Yes
 If YES, enter delivery address below: No

3. Service Type

- Adult Signature
- Adult Signature Restricted Delivery
- Certified Mail®
- Certified Mail Restricted Delivery
- Collect on Delivery
- Collect on Delivery Restricted Delivery

- Priority Mail Express®
- Registered Mail™
- Registered Mail Restricted Delivery
- Return Receipt for Merchandise
- Signature Confirmation™
- Signature Confirmation Restricted Delivery

Mail
 Mail Restricted Delivery
 (00)



United States Department of the Interior



BUREAU OF LAND MANAGEMENT
Arizona State Office
One North Central Avenue, Suite 800
Phoenix, Arizona 85004-4427
www.blm.gov/az/

DEC 04 2017

In Reply Refer To:
3830 (9200) PB
AMC439646

CERTIFIED MAIL - RETURN RECEIPT REQUESTED No. 7017 0660 0000 3024 2482

DECISION

WRENN W LEAMING and ANDREW WOOD : This decision affects those claims shown
2505 SILVER LAKE ESTATES DR : in the block below.
PACIFIC, MO 63069-5577 :

AMC439647
HEWITT CANYON GOLD#2

MINING CLAIMS DECLARED FORFEITED

The mining claims listed above have been declared forfeit as of September 1, 2017, for failure to timely file the required maintenance fee payment or small miner's maintenance fee waiver (waiver).

Claimants are required to pay an annual non-refundable maintenance fee of \$155 per 20 acres or portion thereof, or submit a waiver, on or before September 1 of each year. These requirements were established by 30 U.S.C. 28f-1, as amended, and 43 CFR 3834 and 3835.

Our records do not show receipt of a maintenance fee payment or small miner waiver filed on or before the due date. Therefore, the claims listed above are forfeit.

Reclamation Requirements

This decision does not relieve you of the liability for reclamation of all areas disturbed by your activities on lands covered by the subject mining claim(s) and/or site(s). After you complete the reclamation, you must notify the authorized officer of the appropriate surface managing agency so that the authorized officer may conduct a final site inspection and determine whether you may be released from liability. If you fail to reclaim the land to the satisfaction of the authorized officer,

the surface management agency may cite you for noncompliance under its surface management regulations. For land administered by the Bureau of Land Management (BLM), if you fail to reclaim the land to the satisfaction of the authorized officer as required in 43 CFR Subpart 3809, BLM will issue an order of noncompliance under 43 CFR 3809.601(a). If you fail to comply with the non-compliance order, BLM may take further action under 43 CFR 3809.604. Failure to conduct reclamation is a prohibited act that may subject you to criminal penalties. See 43 CFR 3809.605(h) and 43 CFR 3809.700.

Appeal Procedures

This decision may be appealed to the Interior Board of Land Appeals, Office of the Secretary, in accordance with the regulations contained in 43 CFR, Part 4, and the enclosed Form 1842-1. If an appeal is taken, your notice of appeal must be filed in this office (at the above address) within 30 days from receipt of this decision. The appellant has the burden of showing that the decision appealed from is in error.

If you wish to file a petition pursuant to regulation 43 CFR 4.21 (58 FR 4939, January 19, 1993) for a stay of the effectiveness of this decision during the time that your appeal is being reviewed by the Board, the petition for a stay must accompany your notice of appeal. A petition for a stay is required to show sufficient justification based on the standards listed below. Copies of the notice of appeal and petition for a stay **must** also be submitted to each party named in this decision and to the Interior Board of Land Appeals and to the appropriate Office of the Solicitor (see 43 CFR 4.413) at the same time the original documents are filed with this office. If you request a stay, you have the burden of proof to demonstrate that a stay should be granted.

Standards for Obtaining a Stay

Except as otherwise provided by law or other pertinent regulation, a petition for a stay of a decision pending appeal shall show sufficient justification based on the following standards:

- (1) The relative harm to the parties if the stay is granted or denied,
- (2) The likelihood of the appellant's success on the merits,
- (3) The likelihood of immediate and irreparable harm if the stay is not granted, and
- (4) Whether the public interest favors granting the stay.

Please include your AMC serial number(s) on all correspondence. If additional information is required, please call Pauline Brown at 602-417-9360.



Lucas Lucero
Deputy State Director
Lands, Minerals, and Energy Division

Enclosure

NOTICE!!

These documents have been scanned!

Do not place un-scanned documents beneath this notice!

Do not remove this notice from this file!

GPO Jacket No. 560-102
Print Order 61540
Rise Business Services, LLC
Job=AZ15 5/1/2019



Box Number= AZ15015



Claim Begin-End: AMC439646-AMC439649

3 Transfers



AZ15015-25

AMC439004-AMC439773

AMC439646

When recorded return to:

Barry J. Clark
24910 W. Red Robin Drive
Wittmann, AZ 85361

QUIT CLAIM DEED

THIS QUIT CLAIM DEED, Executed this 22nd day of Decermber 2017 by first party, Michael Leu, whose address is 7705 St. James Dr., Mentor, OH 44060, and Marie Leu, at 7705 St. James Dr., Mentor, OH 44060 (collectively, "Grantor").

to second party, grantee, Barry J. Clark and Anna L. Clark, 24910 W. Red Robin Drive, Wittmann, AZ 85361.

WITNESSETH, That the said first party, for good consideration and for the sum of \$2000 paid by the said second party, the receipt whereof is hereby acknowledged, does hereby remise, release and quitclaim unto the said second party forever, all the right, title, interest and claim which the said first party has in and to the following described placer mining claim, in Pinal County, State of Arizona, to wit:

The SE 1/4 of the SE 1/4 of Section 17, Township 1 S., Range 11 E., Gila & Salt River Base and Meridian, known as the Hewitt Canyon Gold #4 mining claim, in Pinal County, Arizona, being 40 acres (+/-).

Claim number: AMC439649

Pinal County Doc # 2016-065015
BLM Doc # AMC439649
Exempt per ARS 11-1134 A6

IN WITNESS WHEREOF, The said first party has signed and sealed these presents the day and year first above written.

Michael Leu date 12/22/17
Michael Leu

Michael Leu
Michael Leu

Marie Leu date 12/22/17
Marie Leu

Marie Leu
Marie Leu

Please see attached Notarized Document
Initials: MLL Date: 12/22/17

RECEIVED
2018 JAN -4 P 1:08
PHOENIX, ARIZONA

ENTERED
JAN 12 2018
BY: [Signature]

#4059761

STATE OF Ohio
COUNTY OF Lake

On this 22 day of December, 2017, before me, Michael Leu, and Marie Leu personally appeared, and proved to me on the basis of satisfactory evidence to be the persons whose names are subscribed to the within instrument and acknowledged to me that they executed the same in their authorized capacity, and that by their signatures on the instrument the persons, or the entity upon behalf of which the persons acted, executed the instrument.

ACKNOWLEDGED by my hand and official notary seal.

Scott Golewski
Print Name (Notary Public)

[Signature]
Notary Public Signature

12/29/19
My Commission Expires



SCOTT E GOLEWSKI
Notary Public - Ohio
My Commission Expires 12-29-2019

RECEIVED
2018 JAN -4 P 1:08
PHOENIX, ARIZONA

8



**OFFICIAL RECORDS OF
PINAL COUNTY RECORDER
VIRGINIA ROSS**

RECORDING REQUESTED BY,
AND WHEN RECORDED RETURN TO:

Michael Leu
7705 St. James Dr.
Mentor, OH 44060

DATE/TIME: 09/28/2016 1045
FEE: \$10.00
PAGES: 2
FEE NUMBER: 2016-065015



Location Notice for Association Placer Mining Claim

Notice is hereby given that the undersigned have on this **September 15, 2016**, located an association placer mining claim in Pinal County, Arizona.

The name of the claim is **Hewitt Canyon Gold #4**, and is situated in the **SE 1/4 of the SE 1/4 of Section 17, Township 1 S., Range 11 E., Gila & Salt River Base and Meridian, Arizona, being 40 acres (+/-)**.
Claim is for recreational, Casual Use, as defined by the BLM.

The locators of this claim are:

Michael Leu,
7705 St. James Drive, Mentor, OH 44060
440-225-5991

and Marie Leu,
7705 St. James Drive, Mentor, OH 44060.

RECEIVED
BLM AZ STATE OFFICE
2016 SEP 16 P 4:00
PHOENIX, ARIZONA

The locality of this claim with reference to some natural object or permanent monument and additional information concerning its locality area as follows:

Beginning at a wood post where a copy of this notice is posted: then 50 feet north to the center of the north end line, then 660 feet east to the northeast corner, then 1320 feet south to the southeast corner, then 1320 feet west to the southwest corner, then 1320 feet north to the northwest corner, then 660 feet east to the point of beginning.

Dated and posted on the ground this **September 15, 2016**,

Locator Michael Leu Michael Leu

Locator Marie Leu Marie Leu

RECEIVED
2016 JAN - 4 P 1:08
PHOENIX, ARIZONA

ARIZONA 2016

RECEIVED
 2018 JAN -4 P 1:09
 PHOENIX, ARIZONA
 Lode () Placer (X)

MINING CLAIM MAP

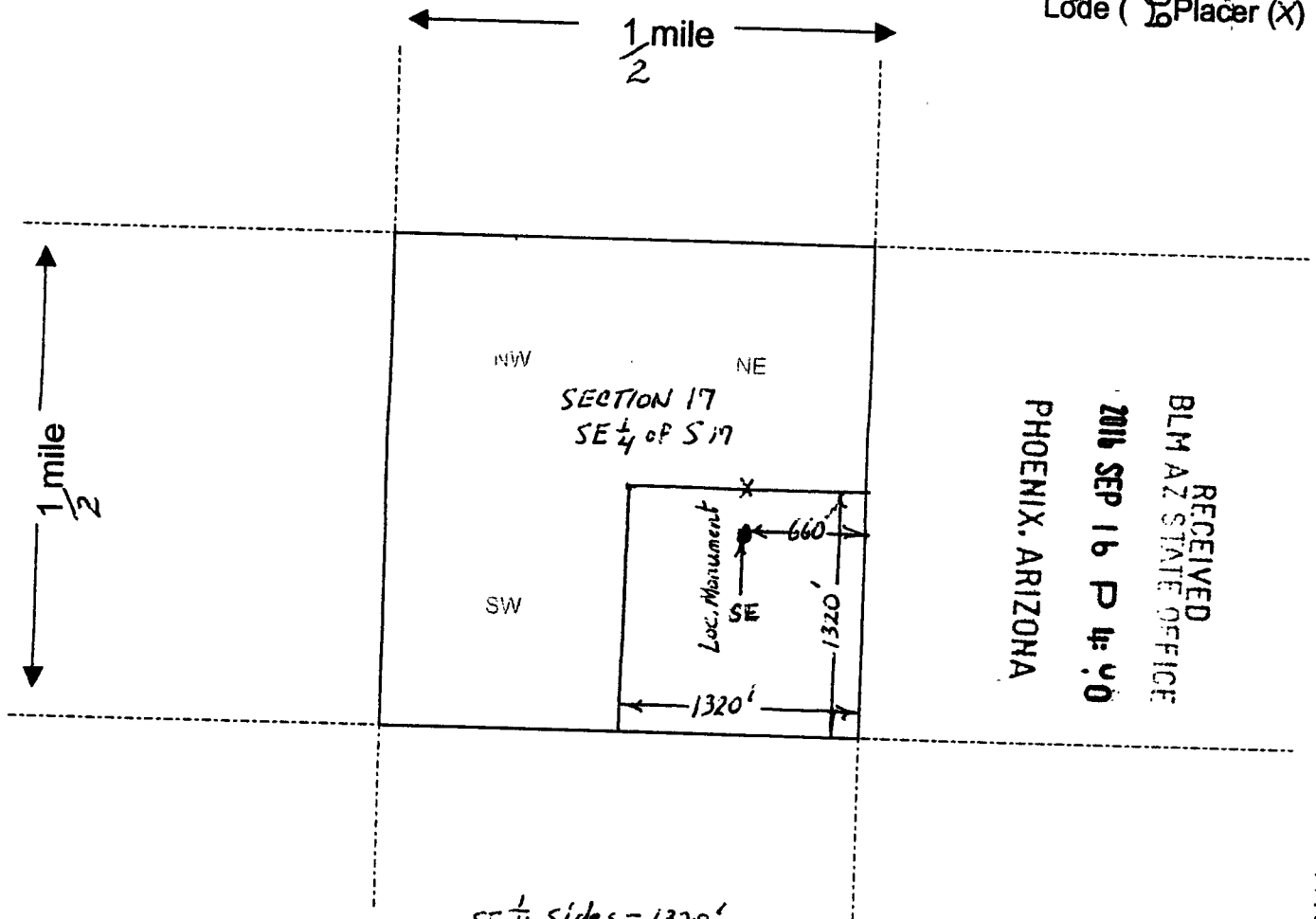

RECEIVED
 BLM AZ STATE OFFICE
 2018 SEP 16 P 4:40
 PHOENIX, ARIZONA

APC1439649

1. The above map depicts the Hewitt Canyon Gold #4 mining claim, which is located in Section (s) 17, Township 1 S, Range 11 E; Gila and Salt River Base and Meridian, Pinal County, Arizona. 40 acres (+/-)
2. The type of corner and location monuments used are as follows: 4' wooden post w/ attached Location Notice
3. The bearings and distances in degrees and feet between claim corners are as depicted on the map.

Form MCF100a
 Revised July 2005

RECORDING REQUESTED BY,
AND WHEN RECORDED RETURN TO:

Michael Leu
7705 St. James Dr.
Mentor, OH 44060

Mining Claim Locator

I, Michael Leu, am a locator of the Arizona unpatented, placer mining claims, Hewitt Canyon Gold #1, Hewitt Canyon Gold #2, Hewitt Canyon Gold #3, and Hewitt Canyon Gold #4, and authorize my name to be on the location notices, and am an actual party to the mining claim location, having a bona fide interest in the claims.

Michael Leu
7705 St. James Drive
Mentor, OH 44060

Michael Leu
Signed this 2nd day of September, 2016.

Acknowledged before me this 2nd day of September, 2016. State of Ohio, County of Lake

Michael Leu Printed

Chad Hofer Notary print name

Michael Leu Signed

[Signature] Notary signature

10/27/20 My Commission Expires



Chadwin Hofer
Notary Public, State of Ohio
My commission expires
10-27-2020

RECEIVED
BLM AZ STATE OF ARIZONA
2018 JAN -4 P 1:09
PHOENIX, ARIZONA

PHOENIX, ARIZONA

RECORDING REQUESTED BY,
AND WHEN RECORDED RETURN TO:

Michael Leu
7705 St. James Dr.
Mentor, OH 44060

RECEIVED
BLM AZ STATE OFFICE
2016 SEP 16 P 1:09
PHOENIX, ARIZONA

Mining Claim Authorization

I, Michael Leu, authorize and am aware that I am listed as a locator on the location notices of Arizona unpatented, placer mining claims, Hewitt Canyon Gold #1, Hewitt Canyon Gold #2, Hewitt Canyon Gold #3, and Hewitt Canyon Gold #4. I have a bona fide interest in these claims, and I located the claims along with my wife, Marie Leu, for my own self-interest and in good faith. I certify that these claims are in no way being located for the benefit of a company, corporation, or another individual in order to gain additional acreage they are not entitled to in accordance with the law.

Michael Leu
7705 St. James Drive
Mentor, OH 44060

Michael Leu
Signed this 2nd day of September, 2016.

Acknowledged before me this 2nd day of September, 2016. State of Ohio, County of Lake

Michael Leu Printed

Chad Hofer Notary print name

Michael Leu Signed

[Signature] Notary signature

10/27/20 My Commission Expires



Chadwin Hofer
Notary Public, State of Ohio
My commission expires
10-27-2020

RECEIVED
2016 JAN - 4 P 1:09
PHOENIX, ARIZONA

ALIC 139549

RECORDING REQUESTED BY,
AND WHEN RECORDED RETURN TO:

Michael Leu
7705 St. James Dr.
Mentor, OH 44060

RECEIVED
BLM AZ STATE OFFICE
2018 SEP 16 P 4: 00
PHOENIX, ARIZONA

Mining Claim Authorization

I, Marie Leu, authorize and am aware that I am listed as a locator on the location notices of Arizona unpatented, placer mining claims, Hewitt Canyon Gold #1, Hewitt Canyon Gold #2, Hewitt Canyon Gold #3, and Hewitt Canyon Gold #4. I have a bona fide interest in these claims, and I located the claims along with my husband, Michael Leu, for my own self-interest and in good faith. I certify that these claims are in no way being located for the benefit of a company, corporation, or another individual in order to gain additional acreage they are not entitled to in accordance with the law.

Marie Leu
7705 St. James Drive
Mentor, OH 44060

Marie Leu
Signed this 2nd day of September, 2016.

Acknowledged before me this 2nd day of September, 2016. State of Ohio, County of Lake

Marie Leu Printed

Chad Hofer Notary print name

Marie Leu Signed

[Signature] Notary signature

10/27/20 My Commission Expires



Chadwin Hofer
Notary Public, State of Ohio
My commission expires
10-27-2020

RECEIVED
BLM AZ STATE OFFICE
2018 JAN -4 P 1: 09
PHOENIX, ARIZONA

2018091609

M. Lew
7705 St. James Dr.
Mentor, OH 44060

CLEVELAND
OH 440
28 DEC
2018



A37870328 134406



USA

FOREVER



A37870328 134406



USA

FOREVER



A37870328 134406



USA

FOREVER

Bureau of Land Management
Arizona State Office
One North Central Avenue
Suite 800
Phoenix, AZ 85004-4427

9376918894421582

RECEIVED
BLM AZ STATE OFFICE

2018 JAN -4 P 1:08

PHOENIX, ARIZONA

United States Department of the Interior
Bureau of Land Management
 DIV OF LANDS, MINRLS & ENERGY
 ONE N CENTRAL AVE
 PHOENIX, AZ 85004 -4427
 Phone: 602-417-9200

Receipt

No: 4059761

Transaction #: 4171365	
Date of Transaction: 01/04/2018	
CUSTOMER:	
USA LAND INVESTCOM INC 7705 SAINT JAMES DR MENTOR, OH 44060-3988 US	

LINE #	QTY	DESCRIPTION	REMARKS	UNIT PRICE	TOTAL
1	1.00	LOCATABLE MINERALS / MINING CLAIMS- NOT NEW-UNADJUD, ONE AUTH NO. ONLY / MINING CLAIM MONEY RECEIVED CASES: AMC439649/\$20.00		- n/a -	20.00
TOTAL:					\$20.00

PAYMENT INFORMATION			
1	AMOUNT:	20.00	POSTMARKED: N/A
	TYPE:	CHECK	RECEIVED: 01/04/2018
	CHECK NO:	421	
	NAME:	USA LAND INVESTCOM INC 7705 SAINT JAMES DR MENTOR OH 44060-3988 US	

REMARKS
TRF/2

This receipt was generated by the automated BLM Collections and Billing System and is a paper representation of a portion of the official electronic record contained therein.

AMC 439646

This is a **Not** a severed claim,
Now splitting the North half 20 acres from the original 40 acre claim,
Hewitt Canyon Gold #1,
AMC439646.

The South half was already severed with deed submitted and that new owner received a new claim number.

Being not severed, this North half 20 acres keeps the same claim number.

Please call me if any questions.

One name on deed
Total = \$10

Thank you,

M. Leu

Michael Leu
440-225-5991

RECEIVED
DLM / [unclear]
2017 MAR 30 P 2:57
PHOENIX, ARIZONA

When recorded return to:

Scott Alan Bodwell
34 Hanna Dr.
East Waterboro, ME 04030

QUIT CLAIM DEED

THIS QUIT CLAIM DEED, Executed this 25th day of March 2017 by first party, Michael Leu, whose address is 7705 St. James Dr., Mentor, OH 44060, and Marie Leu, at 7705 St. James Dr., Mentor, OH 44060 (collectively, "Grantor").

to second party, grantee, Scott Alan Bodwell, 34 Hanna Dr., East Waterboro, ME 04030.

WITNESSETH, That the said first party, for good consideration and for the sum of \$2000 paid by the said second party, the receipt whereof is hereby acknowledged, does hereby remise, release and quitclaim unto the said second party forever, all the right, title, interest and claim which the said first party has in and to the following described placer mining claim, in Pinal County, State of Arizona, to wit:

The North 1/2 of the SW 1/4 of the NW 1/4 of Section 28, Township 1 S., Range 11 E., Gila & Salt River Base and Meridian, known as the Hewitt Canyon Gold #1 mining claim, in Pinal County, Arizona, being 20 acres (+/-).

Claim number: AMC439646

Pinal County Doc # 2016-065012
BLM Doc # AMC439646
Exempt per ARS 11-1134 A6

IN WITNESS WHEREOF, The said first party has signed and sealed these presents the day and year first above written.

Michael Leu
Michael Leu

date 3/25/17

Michael Leu
Michael Leu

Marie Leu
Marie Leu

date 3/25/17

Marie Leu
Marie Leu

Please see attached Notarized Document
Initials: ML Date: 3/25/17

RECEIVED
PLM ASST REGISTRAR
2017 MAR 30 P 2:51
PHOENIX, ARIZONA

ENTERED INTO COMPUTER
4/12/17

STATE OF Florida
COUNTY OF Charlotte

On this 25 day of March, 2017, before me, Michael Leu, and Marie Leu personally appeared, and proved to me on the basis of satisfactory evidence to be the persons whose names are subscribed to the within instrument and acknowledged to me that they executed the same in their authorized capacity, and that by their signatures on the instrument the persons, or the entity upon behalf of which the persons acted, executed the instrument.

ACKNOWLEDGED by my hand and official notary seal.



Brian Hickey
Print Name (Notary Public)

[Signature]
Notary Public Signature

2/11/2018
My Commission Expires

RECEIVED
2017 MAR 30 P 2:51
MERRICK, ALABAMA

9



OFFICIAL RECORDS OF
PINAL COUNTY RECORDER
VIRGINIA ROSS

RECORDING REQUESTED BY,
AND WHEN RECORDED RETURN TO:

Michael Leu
7705 St. James Dr.
Mentor, OH 44060

DATE/TIME: 09/28/2016 1045
FEE: \$10.00
PAGES: 2
FEE NUMBER: 2016-065012



Location Notice for Association Placer Mining Claim

Notice is hereby given that the undersigned have on this **September 15, 2016**, located an association placer mining claim in Pinal County, Arizona.

The name of the claim is **Hewitt Canyon Gold #1**, and is situated in the **SW 1/4 of the NW 1/4 of Section 28, Township 1 S., Range 11 E., Gila & Salt River Base and Meridian, Arizona, being 40 acres (+/-)**.

Claim is for recreational, Casual Use, as defined by the BLM.

The locators of this claim are:

Michael Leu,
7705 St. James Drive, Mentor, OH 44060
440-225-5991

and Marie Leu,
7705 St. James Drive, Mentor, OH 44060.

RECEIVED
BLM AZ STATE OFFICE
2016 SEP 16 P 3:56
PHOENIX, ARIZONA

The locality of this claim with reference to some natural object or permanent monument and additional information concerning its locality area as follows:

Beginning at a wood post where a copy of this notice is posted: then 50 feet east to the center of the east end line, then 660 feet north to the northeast corner, then 1320 feet west to the northwest corner, then 1320 feet south to the southwest corner, then 1320 feet east to the southeast corner, then 660 feet north to the point of beginning.

Dated and posted on the ground this **September 15, 2016**.

Locator Michael Leu Michael Leu

Locator Marie Leu Marie Leu

2017 MAR 30 P 2:57

RECEIVED

ATTORNEY 299549

MINING CLAIM MAP

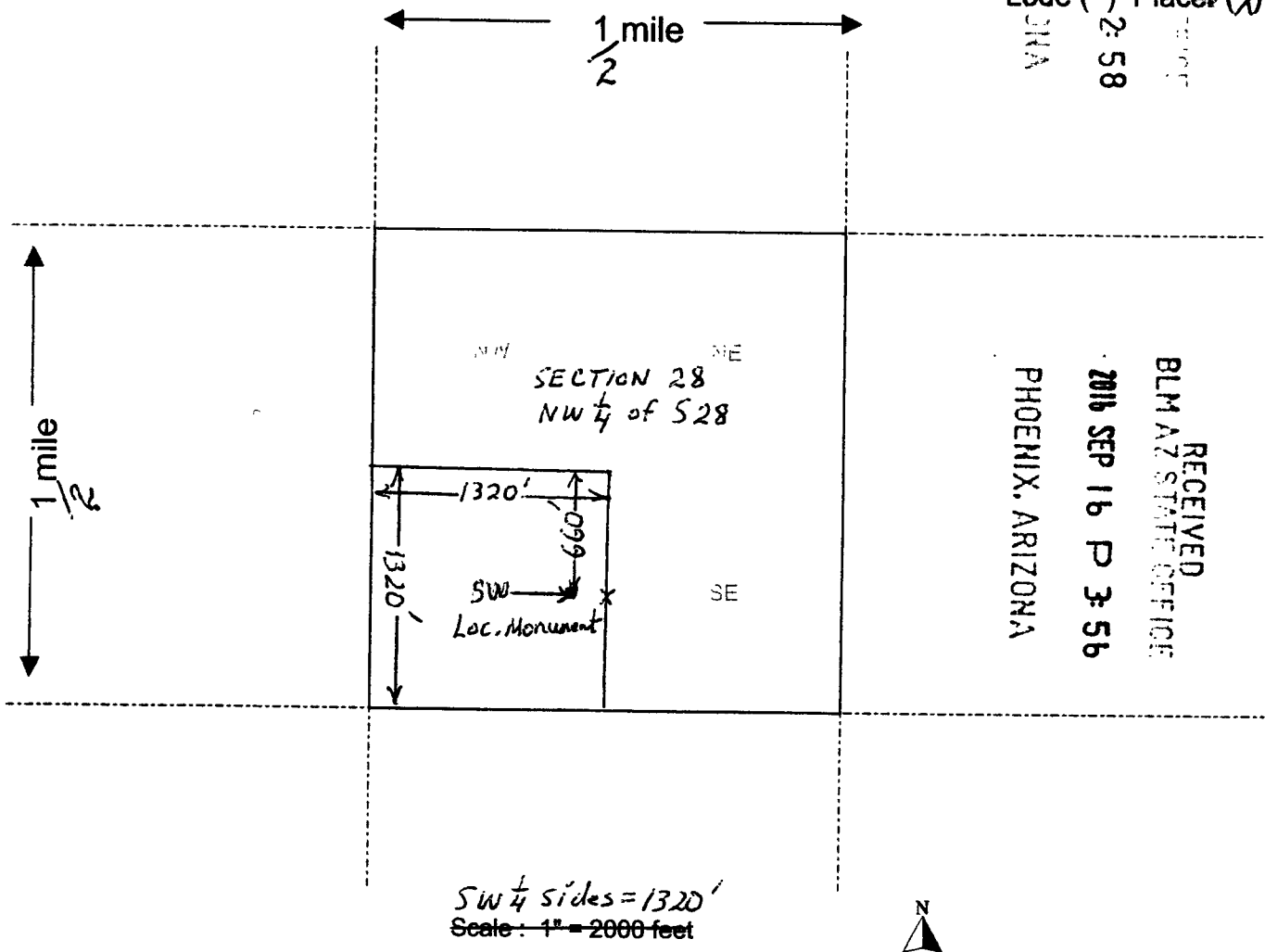

RECEIVED
BLM AZ STATE OFFICE
2011 MAR 30 P 2:58
PHOENIX, ARIZONA
Lode () Placer (X)

RECEIVED
BLM AZ STATE OFFICE
2016 SEP 16 P 3:56
PHOENIX, ARIZONA

ARIZONA 29546

SW 1/4 Sides = 1320'
Scale: 1" = 2000 feet

1. The above map depicts the Hewitt Canyon Gold #1 mining claim, which is located in Section (s) 28, Township 1 S, Range 11 E, Gila and Salt River Base and Meridian, Pinal County, Arizona. 40 acres (+/-)
2. The type of corner and location monuments used are as follows: 4' Wooden Post w/ attached Location Notice
3. The bearings and distances in degrees and feet between claim corners are as depicted on the map.

Form MCF100a
Revised July 2005

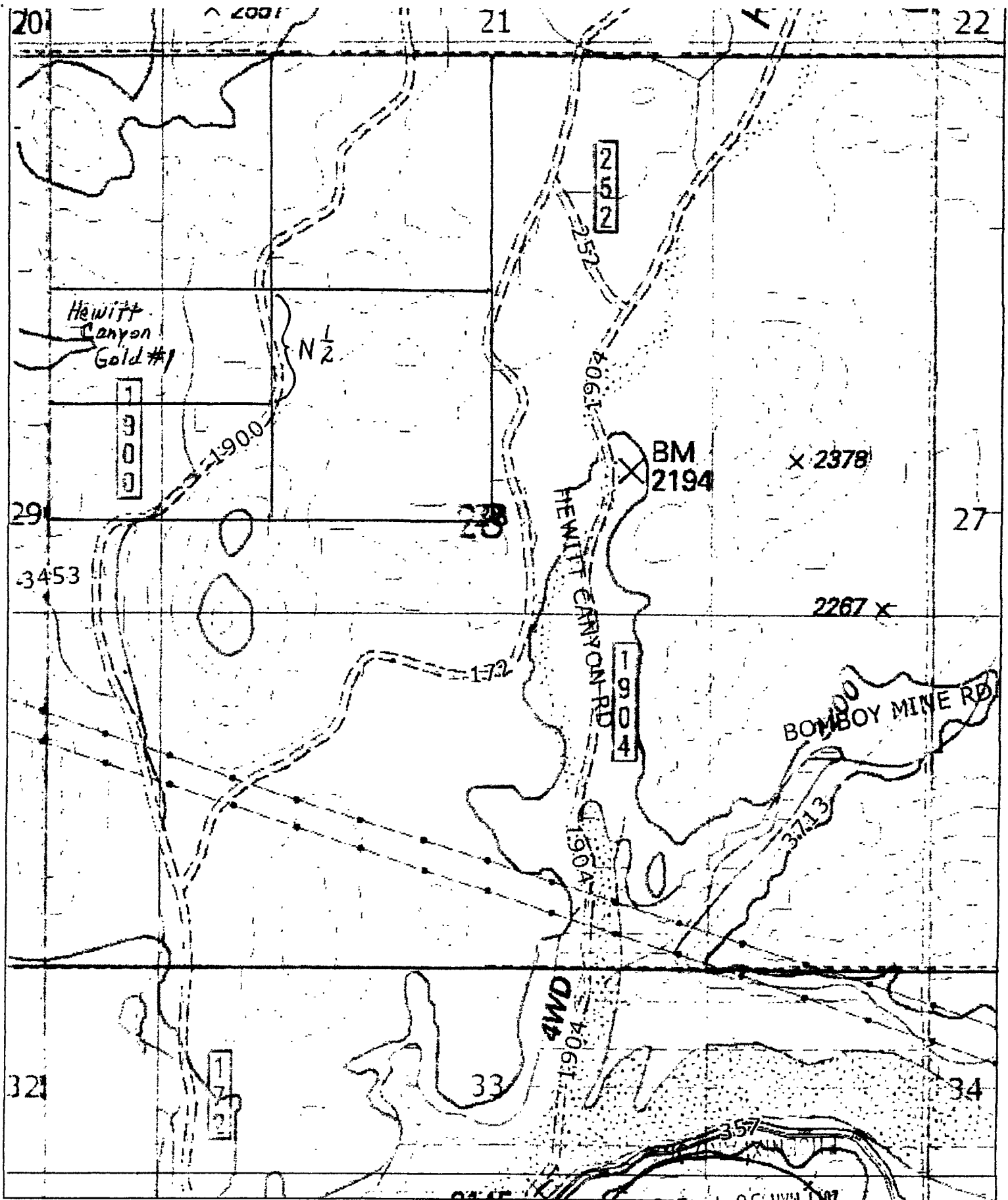

2017 MAR 30 P 2:58

RECEIVED

RECORDING REQUESTED BY,
AND WHEN RECORDED RETURN TO:

Michael Leu
7705 St. James Dr.
Mentor, OH 44060

RECEIVED
BLM AZ STATE OFFICE
2017 MAR 30 P 2:58
PHOENIX, ARIZONA

Mining Claim Locator

I, Michael Leu, am a locator of the Arizona unpatented, placer mining claims, Hewitt Canyon Gold #1, Hewitt Canyon Gold #2, Hewitt Canyon Gold #3, and Hewitt Canyon Gold #4, and authorize my name to be on the location notices, and am an actual party to the mining claim locations, having a bona fide interest in the claims.

Michael Leu
7705 St. James Drive
Mentor, OH 44060

Michael Leu
Signed this 2nd day of September, 2016. Acknowledged before me this 2nd day of September, 2016. State of Ohio, County of Lake

Michael Leu Printed

Chad Hofer Notary print name

Michael Leu Signed

[Signature] Notary signature

10/27/20 My Commission Expires

AR10439546



Chadwin Hofer
Notary Public, State of Ohio
My commission expires
10-27-2020

RECEIVED
BLM AZ STATE OFFICE
2016 SEP 16 P 3:56
PHOENIX, ARIZONA

RECORDING REQUESTED BY,
AND WHEN RECORDED RETURN TO:

Michael Leu
7705 St. James Dr.
Mentor, OH 44060

RECEIVED
BLM AZ STATE OFFICE
2016 SEP 16 P 3:56
PHOENIX, ARIZONA

Mining Claim Authorization

I, Michael Leu, authorize and am aware that I am listed as a locator on the location notices of Arizona unpatented, placer mining claims, Hewitt Canyon Gold #1, Hewitt Canyon Gold #2, Hewitt Canyon Gold #3, and Hewitt Canyon Gold #4. I have a bona fide interest in these claims, and I located the claims along with my wife, Marie Leu, for my own self-interest and in good faith. I certify that these claims are in no way being located for the benefit of a company, corporation, or another individual in order to gain additional acreage they are not entitled to in accordance with the law.

Michael Leu
7705 St. James Drive
Mentor, OH 44060

Michael Leu
Signed this 2nd day of September, 2016. Acknowledged before me this 7th day of September, 2016. State of Ohio, County of Lake

Michael Leu Printed

Chad Hofer Notary print name

Michael Leu Signed

[Signature] Notary signature

10/27/20 My Commission Expires



Chadwin Hofer
Notary Public, State of Ohio
My commission expires
10-27-2020

RECEIVED
2017 MAR 30 P 2:58
PHOENIX, ARIZONA

ARIZONA

RECORDING REQUESTED BY,
AND WHEN RECORDED RETURN TO:

Michael Leu
7705 St. James Dr.
Mentor, OH 44060

RECEIVED
BLM AZ STATE OFFICE
2016 SEP 16 P 3:56
PHOENIX, ARIZONA

Mining Claim Authorization

I, Marie Leu, authorize and am aware that I am listed as a locator on the location notices of Arizona unpatented, placer mining claims, Hewitt Canyon Gold #1, Hewitt Canyon Gold #2, Hewitt Canyon Gold #3, and Hewitt Canyon Gold #4. I have a bona fide interest in these claims, and I located the claims along with my husband, Michael Leu, for my own self-interest and in good faith. I certify that these claims are in no way being located for the benefit of a company, corporation, or another individual in order to gain additional acreage they are not entitled to in accordance with the law.

Marie Leu
7705 St. James Drive
Mentor, OH 44060

Marie Leu
Signed this 2nd day of September, 2016. Acknowledged before me this 2nd day of September, 2016. State of Ohio, County of Lake

Marie Leu Printed

Chad Hofer Notary print name

Marie Leu Signed

[Signature] Notary signature

10/27/20 My Commission Expires



Chadwin Hofer
Notary Public, State of Ohio
My commission expires
10-27-2020

RECEIVED
2017 MAR 30 P 2:58
PHOENIX, ARIZONA

1101439546

7705 St. James Dr.
Mentor, OH 44060

RECEIVED
BLM AZ STATE OFFICE

2017 MAR 30 P 2:53

PHOENIX, ARIZONA

Bureau of Land Management
Arizona State Office
One North Central Avenue
Suite 800
Phoenix, AZ 85004-4427



8500484427 CO41



PHOENIX, ARIZONA

United States Department of the Interior
Bureau of Land Management
 DIV OF LANDS, MINRLS & ENERGY
 ONE N CENTRAL AVE
 PHOENIX, AZ 85004 -4427
 Phone: 602-417-9200

Receipt

No: 3798145

Transaction #: 3905643	
Date of Transaction: 03/31/2017	
CUSTOMER:	
MICHAEL LEU 7705 SAINT JAMES DR MENTOR, OH 44060-3988 US	

LINE #	QTY	DESCRIPTION	REMARKS	UNIT PRICE	TOTAL
1	1.00	LOCATABLE MINERALS / MINING CLAIMS- NOT NEW-UNADJUD, ONE AUTH NO. ONLY / MINING CLAIM MONEY RECEIVED CASES: AMC439646/\$10.00	QCD - 1	- n/a -	10.00
TOTAL:					\$10.00

PAYMENT INFORMATION			
1	AMOUNT:	10.00	POSTMARKED: N/A
	TYPE:	CHECK	RECEIVED: 03/30/2017
	CHECK NO:	364	
	NAME:	USA LAND INVESTCOM INC. 7705 SAINT JAMES DR MENTOR OH 44060-3988 US	

REMARKS

This receipt was generated by the automated BLM Collections and Billing System and is a paper representation of a portion of the official electronic record contained therein.

AMC 439646

When recorded return to:

Robin Stafford
1506 Elmendorf Drive
Anchorage, AK 99504

QUIT CLAIM DEED

THIS QUIT CLAIM DEED, Executed this 17th day of March 2017 by first party, Michael Leu, whose address is 7705 St. James Dr., Mentor, OH 44060, and Marie Leu, at 7705 St. James Dr., Mentor, OH 44060 (collectively, "Grantor").

to second party, grantee, Robin Stafford and Connie Lacy, 1506 Elmendorf Drive, Anchorage, AK 99504.

WITNESSETH, That the said first party, for good consideration and for the sum of \$3950 paid by the said second party, the receipt whereof is hereby acknowledged, does hereby remise, release and quitclaim unto the said second party forever, all the right, title, interest and claim which the said first party has in and to the following described placer mining claim, in Pinal County, State of Arizona, to wit:

The NE 1/4 of the SE 1/4 of Section 17, Township 1 S., Range 11 E., Gila & Salt River Base and Meridian, known as the Hewitt Canyon Gold #3 mining claim, in Pinal County, Arizona, being 40 acres (+/-).

Claim number: AMC439648.

Pinal County Doc # 2016-065014
BLM Doc # AMC439648
Exempt per ARS 11-1134 A6

IN WITNESS WHEREOF, The said first party has signed and sealed these presents the day and year first above written.

Michael Leu
Michael Leu

date 3/17/17

Michael Leu
Michael Leu

Marie Leu
Marie Leu

date 3/17/17

Marie Leu
Marie Leu

Please see attached Notarized Document
Initials: ML Date: 3/17/17

RECORDED
2017 MAR 21 P 2:11
FREDERICK, ARIZONA

ENTERED INTO COMPUTER

ML 3/28/17

STATE OF Florida
COUNTY OF Charlotte

On this 17 day of March, 2017, before me, Michael Leu, and Marie Leu personally appeared, and proved to me on the basis of satisfactory evidence to be the persons whose names are subscribed to the within instrument and acknowledged to me that they executed the same in their authorized capacity, and that by their signatures on the instrument the persons, or the entity upon behalf of which the persons acted, executed the instrument.

ACKNOWLEDGED by my hand and official notary seal.

Brian Hickey
Print Name (Notary Public)

[Signature]
Notary Public Signature

2/11/2018
My Commission Expires

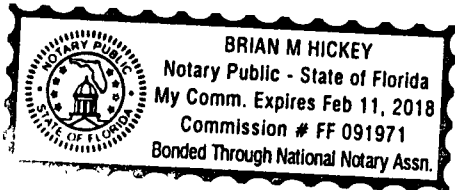

RECEIVED
2017 MAR 21 P 2:11
TUCUMCUM, ARIZONA

2



OFFICIAL RECORDS OF
PINAL COUNTY RECORDER
VIRGINIA ROSS

RECORDING REQUESTED BY,
AND WHEN RECORDED RETURN TO:

Michael Leu
7705 St. James Dr.
Mentor, OH 44060

DATE/TIME: 09/28/2016 1045
FEE: \$10.00
PAGES: 2
FEE NUMBER: 2016-065014



Location Notice for Association Placer Mining Claim

Notice is hereby given that the undersigned have on this **September 15, 2016**, located an association placer mining claim in Pinal County, Arizona.

The name of the claim is **Hewitt Canyon Gold #3**, and is situated in the **NE 1/4 of the SE 1/4 of Section 17, Township 1 S., Range 11 E., Gila & Salt River Base and Meridian, Arizona, being 40 acres (+/-)**.
Claim is for recreational, Casual Use, as defined by the BLM.

The locators of this claim are:

Michael Leu,
7705 St. James Drive, Mentor, OH 44060
440-225-5991

and Marie Leu,
7705 St. James Drive, Mentor, OH 44060.

RECEIVED
BLM AZ STATE OFFICE
2016 SEP 16 P 3:58
PHOENIX, ARIZONA

The locality of this claim with reference to some natural object or permanent monument and additional information concerning its locality area as follows:

Beginning at a wood post where a copy of this notice is posted: then 50 feet north to the center of the north end line, then 660 feet east to the northeast corner, then 1320 feet south to the southeast corner, then 1320 feet west to the southwest corner, then 1320 feet north to the northwest corner, then 660 feet east to the point of beginning.

Dated and posted on the ground this **September 15, 2016**,

Locator Michael Leu Michael Leu

Locator Marie Leu Marie Leu

RECEIVED
BLM AZ STATE OFFICE
2017 MAR 21 P 2:11
PHOENIX, ARIZONA

AT 01139648

MINING CLAIM MAP

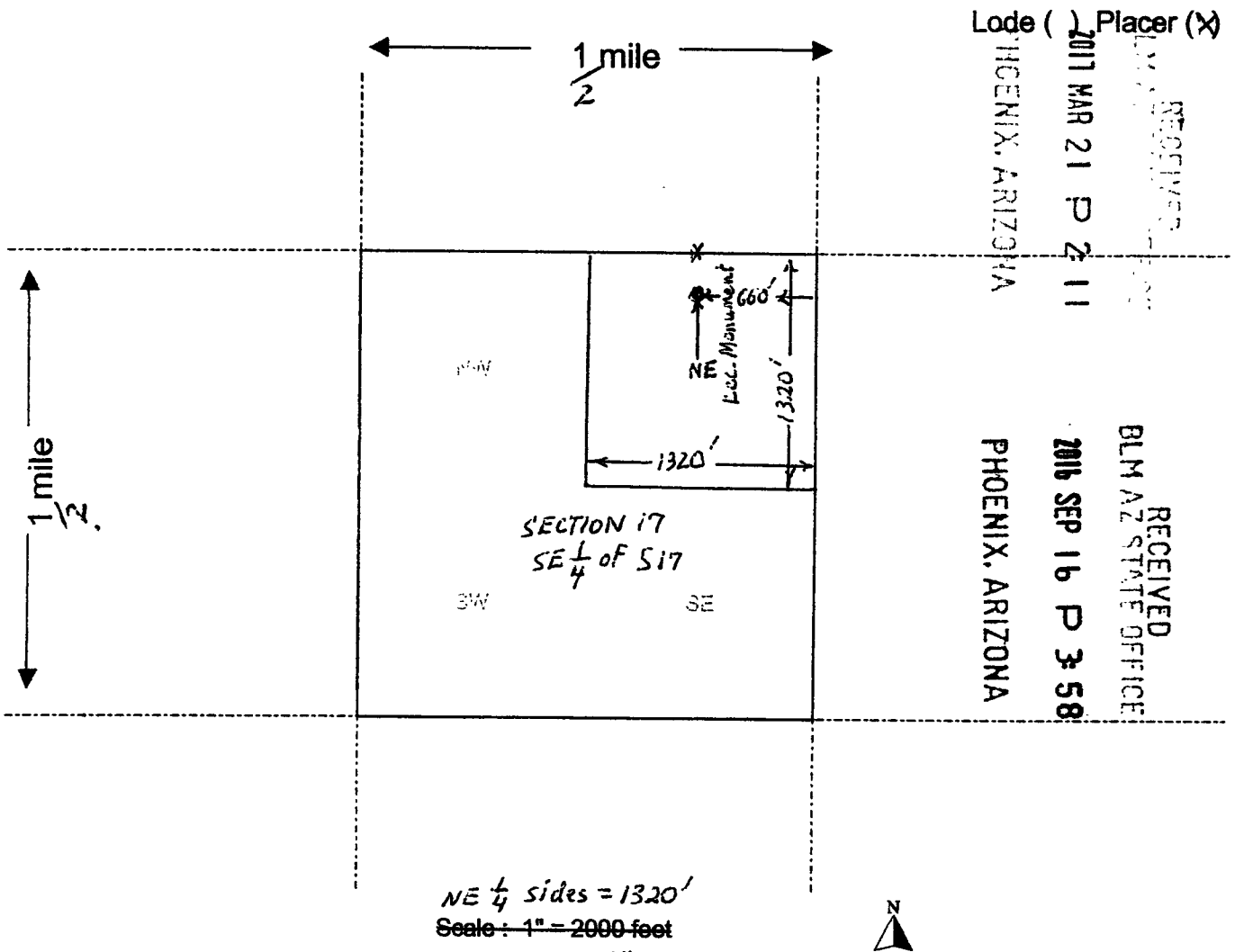

Lode () Placer (X)
 RECEIVED
 2017 MAR 21 P 2 11
 PHOENIX, ARIZONA
 RECEIVED
 2016 SEP 16 P 3 58
 BLM AZ STATE OFFICE
 PHOENIX, ARIZONA

- The above map depicts the Hewitt Canyon Gold #3 mining claim, which is located in Section (s) 17, Township 1 S, Range 11 E, Gila and Salt River Base and Meridian, Pinal County, Arizona. 40 acres (+/-)
- The type of corner and location monuments used are as follows: 4' wooden post w/attached Location Notice
- The bearings and distances in degrees and feet between claim corners are as depicted on the map.

Form MCF100a
 Revised July 2005

This form is available from the Arizona Department of Mines & Mineral Resources and may be reproduced.

A11C439648

RECORDING REQUESTED BY,
AND WHEN RECORDED RETURN TO:

Michael Leu
7705 St. James Dr.
Mentor, OH 44060

RECEIVED
BLM AZ STATE OFFICE
2016 SEP 16 P 3:58
PHOENIX, ARIZONA

Mining Claim Locator

I, Michael Leu, am a locator of the Arizona unpatented, placer mining claims, Hewitt Canyon Gold #1, Hewitt Canyon Gold #2, Hewitt Canyon Gold #3, and Hewitt Canyon Gold #4, and authorize, my name to be on the location notices, and am an actual party to the mining claim locations, having a bona fide interest in the claims.

Michael Leu
7705 St. James Drive
Mentor, OH 44060

Michael Leu
Signed this 2nd day of September, 2016. Acknowledged before me this 2nd day of September, 2016. State of Ohio, County of Lake

Michael Leu Printed

Chadwin Hofer Notary print name

Michael Leu Signed

[Signature] Notary signature

10/27/20 My Commission Expires



Chadwin Hofer
Notary Public, State of Ohio
My commission expires
10-27-2020

APC439648

RECEIVED
2017 MAR 21 P 2:11
PHOENIX, ARIZONA

RECORDING REQUESTED BY,
AND WHEN RECORDED RETURN TO:

Michael Leu
7705 St. James Dr.
Mentor, OH 44060

RECEIVED
BLM AZ STATE OFFICE
2016 SEP 16 P 5:58
PHOENIX, ARIZONA

Mining Claim Authorization

I, Michael Leu, authorize and am aware that I am listed as a locator on the location notices of Arizona unpatented, placer mining claims, Hewitt Canyon Gold #1, Hewitt Canyon Gold #2, Hewitt Canyon Gold #3, and Hewitt Canyon Gold #4. I have a bona fide interest in these claims and I located the claims along with my wife, Marie Leu, for my own self-interest and in good faith. I certify that these claims are in no way being located for the benefit of a company, corporation, or another individual in order to gain additional acreage they are not entitled to in accordance with the law.

Michael Leu
7705 St. James Drive
Mentor, OH 44060

Michael Leu
Signed this 2nd day of September, 2016.

Acknowledged before me this 2nd day of September, 2016. State of Ohio, County of Lake

Michael Leu Printed

Chad Hofer Notary print name

Michael Leu Signed

Chad Hofer Notary signature

10/27/20 My Commission Expires



Chadwin Hofer
Notary Public, State of Ohio
My commission expires
10-27-2020

RECEIVED
BLM AZ STATE OFFICE
2017 MAR 21 P 2:11
PHOENIX, ARIZONA

AMC 1139648

RECORDING REQUESTED BY,
AND WHEN RECORDED RETURN TO:

Michael Leu
7705 St. James Dr.
Mentor, OH 44060

RECEIVED
BLM AZ STATE OFFICE
2016 SEP 16 P 3:58
PHOENIX, ARIZONA

Mining Claim Authorization

I, Marie Leu, authorize and am aware that I am listed as a locator on the location notices of Arizona unpatented, placer mining claims, Hewitt Canyon Gold #1, Hewitt Canyon Gold #2, Hewitt Canyon Gold #3, and Hewitt Canyon Gold #4. I have a bona fide interest in these claims, and I located the claims along with my husband, Michael Leu, for my own self-interest and in good faith. I certify that these claims are in no way being located for the benefit of a company, corporation, or another individual in order to gain additional acreage they are not entitled to in accordance with the law.

Marie Leu
7705 St. James Drive
Mentor, OH 44060

Marie Leu
Signed this 2nd day of September, 2016. Acknowledged before me this 2nd day of September, 2016. State of Ohio, County of Lake

Marie Leu Printed

Chad Hofer Notary print name

Marie Leu Signed

[Signature] Notary signature

10/27/20 My Commission Expires



Chadwin Hofer
Notary Public, State of Ohio
My commission expires
10-27-2020

RECEIVED
BLM AZ STATE OFFICE
2017 MAR 21 P 2:12
PHOENIX, ARIZONA

AMC439648

1705 St. James Dr.
Tombor, OH 44060

RECEIVED
FLM AZ STATE OF

2017 MAR 21 P

PHOENIX, ARIZO

UNITED STATES
FL 335
19 MAR
PM 2 L



A50970205 160038

FOREVER



A50970205 160038

FOREVER



Bureau of Land Management
Arizona State Office
One North Central Avenue
Suite 800
phoenix, AZ 85004-4427



A50970205 160038

FOREVER



85004-442700



United States Department of the Interior
Bureau of Land Management
 DIV OF LANDS, MINRLS & ENERGY
 ONE N CENTRAL AVE
 PHOENIX, AZ 85004 -4427
 Phone: 602-417-9200

Receipt

No: 3791346

Transaction #: 3898691	
Date of Transaction: 03/22/2017	
CUSTOMER:	
MICHAEL LEU 7705 SAINT JAMES DR MENTOR, OH 44060-3988 US	

LINE #	QTY	DESCRIPTION	REMARKS	UNIT PRICE	TOTAL
1	1.00	LOCATABLE MINERALS / MINING CLAIMS- NOT NEW-UNADJUD, ONE AUTH NO. ONLY / MINING CLAIM MONEY RECEIVED CASES: AMC439648/\$20.00	QCD - 2	- n/a -	20.00
TOTAL:					\$20.00

PAYMENT INFORMATION					
1	AMOUNT:	20.00	POSTMARKED:	03/18/2017	
	TYPE:	CHECK	RECEIVED:	03/21/2017	
	CHECK NO:	345			
	NAME:	USA LAND INVESTCOM INC 7705 SAINT JAMES DR MENTOR OH 44060-3988 US			

REMARKS

This receipt was generated by the automated BLM Collections and Billing System and is a paper representation of a portion of the official electronic record contained therein.

STATE OF Ohio
COUNTY OF Lake

On this 9th day of November, 2016, before me, Michael Leu, and Marie Leu personally appeared, and proved to me on the basis of satisfactory evidence to be the persons whose names are subscribed to the within instrument and acknowledged to me that they executed the same in their authorized capacity, and that by their signatures on the instrument the persons, or the entity upon behalf of which the persons acted, executed the instrument.

ACKNOWLEDGED by my hand and official notary seal.

Chadwin Hofer
Print Name (Notary Public)

[Signature]
Notary Public Signature

10/27/20
My Commission Expires



Chadwin Hofer
Notary Public, State of Ohio
My commission expires
10-27-2020

2016 NOV 17 P 3:02
HOLLAND, OHIO



**OFFICIAL RECORDS OF
PINAL COUNTY RECORDER
VIRGINIA ROSS**

RECORDING REQUESTED BY,
AND WHEN RECORDED RETURN TO:

**Michael Leu
7705 St. James Dr.
Mentor, OH 44060**

DATE/TIME: 09/28/2016 1045
FEE: \$10.00
PAGES: 2
FEE NUMBER: 2016-065013



Location Notice for Association Placer Mining Claim

Notice is hereby given that the undersigned have on this **September 15, 2016**, located an association placer mining claim in Pinal County, Arizona.

The name of the claim is **Hewitt Canyon Gold #2**, and is situated in the **NW 1/4 of the SE 1/4 of Section 17, Township 1 S., Range 11 E., Gila & Salt River Base and Meridian, Arizona, being 40 acres (+/-)**.

Claim is for recreational, Casual Use, as defined by the BLM.

The locators of this claim are:

**Michael Leu,
7705 St. James Drive, Mentor, OH 44060
440-225-5991**

**and Marie Leu,
7705 St. James Drive, Mentor, OH 44060.**

RECEIVED
BLM AZ STATE OFFICE
2016 SEP 16 P 3:56
PHOENIX, ARIZONA

The locality of this claim with reference to some natural object or permanent monument and additional information concerning its locality area as follows:

Beginning at a wood post where a copy of this notice is posted: then 50 feet south to the center of the south end line, then 660 feet east to the southeast corner, then 1320 feet north to the northeast corner, then 1320 feet west to the northwest corner, then 1320 feet south to the southwest corner, then 660 feet east to the point of beginning.

Dated and posted on the ground this **September 15, 2016**,

Locator Michael Leu Michael Leu

Locator Marie Leu Marie Leu

RECEIVED
BLM AZ STATE OFFICE
2016 NOV 17 P 3:03
PHOENIX, ARIZONA

AM 06 3 15 4 7

MINING CLAIM MAP

Lode () Placer (X)

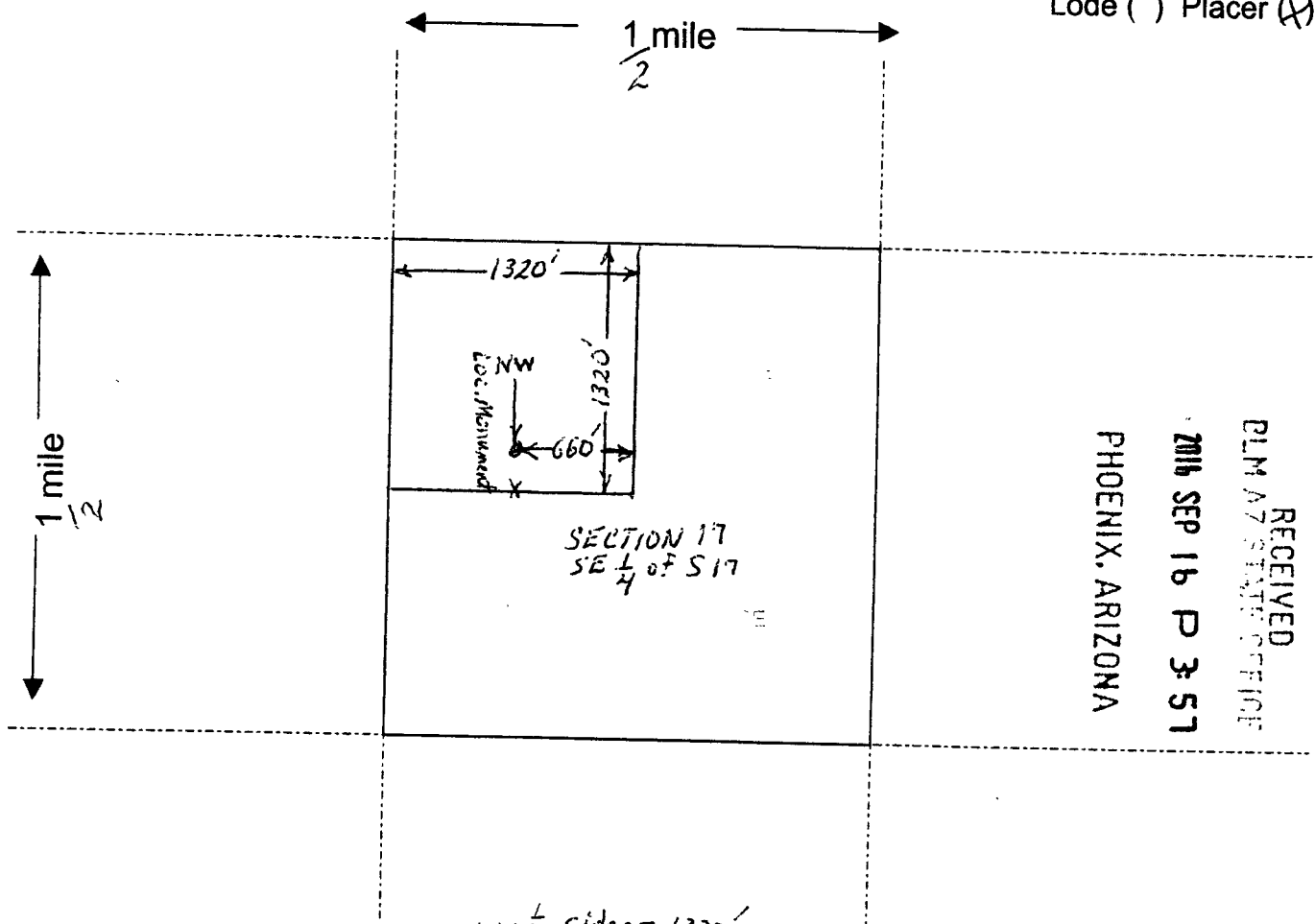

RECEIVED
PLM AZ STATE OFFICE
2016 SEP 16 P 3:51
PHOENIX, ARIZONA

NW 1/4 sides = 1320'
Scale: 1" = 2000 feet



- The above map depicts the Hewitt Canyon Gold #2 mining claim, which is located in Section (s) 17, Township 1 S, Range 11 E, Gila and Salt River Bas and Meridian, Pinal County, Arizona. 40 acres (+/-)
- The type of corner and location monuments used are as follows: 4' wooden post w/ attached Location Notice
- The bearings and distances in degrees and feet between claim corners are as depicted on the map.

RECEIVED
PLM AZ STATE OFFICE
2016 NOV 17 P 3:00
PHOENIX, ARIZONA

Form MCF100a
Revised July 2005

A1100029547

RECORDING REQUESTED BY,
AND WHEN RECORDED RETURN TO:

Michael Leu
7705 St. James Dr.
Mentor, OH 44060

Mining Claim Locator

I, Michael Leu, am a locator of the Arizona unpatented, placer mining claims, Hewitt Canyon Gold #1, Hewitt Canyon Gold #2, Hewitt Canyon Gold #3, and Hewitt Canyon Gold #4, and authorize my name to be on the location notices, and am an actual party to the mining claim locations, having a bona fide interest in the claims.

Michael Leu
7705 St. James Drive
Mentor, OH 44060

Michael Leu
Signed this 2nd day of September, 2016. Acknowledged before me this 2nd day of September, 2016. State of Ohio, County of Lake

Michael Leu Printed

Chadwin Hofer Notary print name

Michael Leu Signed

[Signature] Notary signature

10/27/20 My Commission Expires



Chadwin Hofer
Notary Public, State of Ohio
My commission expires
10-27-2020

RECEIVED
BLM AZ STATE
2016 SEP 16 P 3:03
PHOENIX, ARIZONA

2016 SEP 17 P 3:03
PHOENIX, ARIZONA

RECORDING REQUESTED BY,
AND WHEN RECORDED RETURN TO:

Michael Leu
7705 St. James Dr.
Mentor, OH 44060

RECEIVED
BLM AZ STATE OFFICE
2016 SEP 16 P 3:03
PHOENIX, ARIZONA

Mining Claim Authorization

I, Michael Leu, authorize and am aware that I am listed as a locator on the location notices of Arizona unpatented, placer mining claims, Hewitt Canyon Gold #1, Hewitt Canyon Gold #2, Hewitt Canyon Gold #3, and Hewitt Canyon Gold #4. I have a bona fide interest in these claims, and I located the claims along with my wife, Marie Leu, for my own self-interest and in good faith. I certify that these claims are in no way being located for the benefit of a company, corporation, or another individual in order to gain additional acreage they are not entitled to in accordance with the law.

Michael Leu
7705 St. James Drive
Mentor, OH 44060

Michael Leu
Signed this 2nd day of September, 2016. Acknowledged before me this 2nd day of September, 2016. State of Ohio, County of Lake

Michael Leu Printed

Chad Hofer Notary print name

Michael Leu Signed

[Signature] Notary signature

10/27/20 My Commission Expires



Chadwin Hofer
Notary Public, State of Ohio
My commission expires
10-27-2020

RECEIVED
2016 NOV 17 P 3:03
PHOENIX, ARIZONA

ARIZONA

RECORDING REQUESTED BY,
AND WHEN RECORDED RETURN TO:

Michael Leu
7705 St. James Dr.
Mentor, OH 44060

RECEIVED
BLM AZ STATE OFFICE
2016 SEP 16 P 3:51
PHOENIX, ARIZONA

Mining Claim Authorization

I, Marie Leu, authorize and am aware that I am listed as a locator on the location notices of Arizona unpatented, placer mining claims, Hewitt Canyon Gold #1, Hewitt Canyon Gold #2, Hewitt Canyon Gold #3, and Hewitt Canyon Gold #4. I have a bona fide interest in these claims, and I located the claims along with my husband, Michael Leu, for my own self-interest and in good faith. I certify that these claims are in no way being located for the benefit of a company, corporation, or another individual in order to gain additional acreage they are not entitled to in accordance with the law.

Marie Leu
7705 St. James Drive
Mentor, OH 44060

Marie Leu
Signed this 2nd day of September, 2016. Acknowledged before me this 2nd day of September, 2016. State of Ohio, County of Lake

Marie Leu Printed

Chad Hofer Notary print name

Marie Leu Signed

[Signature] Notary signature

10/27/20 My Commission Expires



Chadwin Hofer
Notary Public, State of Ohio
My commission expires
10-27-2020

RECEIVED
BLM AZ STATE OFFICE
2016 SEP 17 P 3:03
PHOENIX, ARIZONA

AR0429547

M. Lew
7705 St. James Dr.
Mentor, OH 44060

CLEVELAND

24 NOV 2016



USA FOREVER

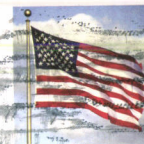

USA FOREVER



USA FOREVER

Bureau of Land Management
One North Central Avenue
Suite 800
Phoenix, AZ 85004-4427

RECEIVED
BLM AZ STATE OFFICE

2016 NOV 17 PM 3:02

PHOENIX, ARIZONA

85004-442700



United States Department of the Interior
Bureau of Land Management
 DIV OF LANDS, MINRLS & ENERGY
 ONE N CENTRAL AVE
 PHOENIX, AZ 85004 -4427
 Phone: 602-417-9200

Receipt

No: 3701171

Transaction #: 3805932	
Date of Transaction: 11/18/2016	
CUSTOMER:	
USA LAND INVESTCOM INC 7705 SAINT JAMES DR MENTOR, OH 44060-3988 US	

LINE #	QTY	DESCRIPTION	REMARKS	UNIT PRICE	TOTAL
1	1.00	LOCATABLE MINERALS / MINING CLAIMS- NOT NEW-UNADJUD, ONE AUTH NO. ONLY / MINING CLAIM MONEY RECEIVED CASES: AMC439647/\$20.00	TRF/2	- n/a -	20.00
TOTAL:					\$20.00

PAYMENT INFORMATION				
1	AMOUNT:	20.00	POSTMARKED:	11/14/2016
	TYPE:	CHECK	RECEIVED:	11/17/2016
	CHECK NO:	312		
	NAME:	USA LAND INVESTCOM INC 7705 SAINT JAMES DR MENTOR OH 44060-3988 US		

REMARKS

This receipt was generated by the automated BLM Collections and Billing System and is a paper representation of a portion of the official electronic record contained therein.

ENTERED
 NOV 22 2016
 BY: 

NOTICE!!

These documents have been scanned!

Do not place un-scanned documents beneath this notice!

Do not remove this notice from this file!

GPO Jacket No. 560-102
Print Order 61540
Rise Business Services, LLC
Job=AZ15 5/1/2019



Box Number= AZ15015



Claim Begin-End: AMC439646-AMC439649

4 Annual Filings



AZ15015-25

AMC439004-AMC439773

439646

UNITED STATES
DEPARTMENT OF THE INTERIOR
BUREAU OF LAND MANAGEMENT

CREDIT CARD PAYMENT
For Mining Claim Maintenance Fee

THIS IS A CHANGE OF ADDRESS

TELEPHONE SUBMISSION - ACCURACY OF THE BELOW INFORMATION IS THE RESPONSIBILITY OF THE CLAIMANT/OWNER

NAME Scott Alan BODWELL
ADDRESS 183 WAKEFIELD Road
CITY HOLLIS STATE ME ZIP 04042
PHONE # 207 - 303 - 2173

ENTERED
By: [Signature]
Address

SEND RECEIPT TO Above address
 Other (Include Name and Mailing Address):

AMC NUMBER 439646 CLAIM/SITE NAME GOLD 1

1 # of Claim/Site
x 165.00 Each
\$ 165 Total Charged ES (INITIALS)

RECEIPT # 4551066

DATE STAMP

RECEIVED
BLM AZ STATE OFFICE
2019 SEP -3 A 9 10 1
PHOENIX, ARIZONA

***** FOR OFFICIAL USE ONLY *****
DATE _____ INITIALS _____ VERIFIED _____

ENTERED
SEP 04 2019
By: [Signature]

United States Department of the Interior
Bureau of Land Management
 DIV OF LANDS, MINRLS & ENERGY
 ONE N CENTRAL AVE
 PHOENIX, AZ 85004 -4427
 Phone: 602-417-9200

Receipt

No: 4551066

Transaction #: 4672108	
Date of Transaction: 09/03/2019	
CUSTOMER:	
SCOTT A BODWELL 183 WAKEFIELD RD HOLLIS CENTER, ME 04042-3820 US	

LINE #	QTY	DESCRIPTION	REMARKS	UNIT PRICE	TOTAL
1	1.00	LOCATABLE MINERALS / MINING CLAIMS- NOT NEW-UNADJUD, ONE AUTH NO. ONLY / MINING CLAIM MONEY RECEIVED CASES: AMC439646/\$165.00	2020 MAINT (1)	- n/a -	165.00
TOTAL:					\$165.00

PAYMENT INFORMATION				
NOTE: Items will appear on credit card statement as "Bureau of Land Mgmt CO".				
1	AMOUNT:	165.00	POSTMARKED:	N/A
	TYPE:	CREDIT CARD	RECEIVED:	09/03/2019
	NAME:	BODWELL, SCOTT A 183 WAKEFIELD RD HOLLIS CENTER ME 04042-3820 US		
	CARD NO:	XXXXXXXXXXXX0576	AUTH CODE:	122305
	NAME ON CARD:	SCOTT BODWELL		
	SIGNATURE:	OVER THE PHONE		

REMARKS

This receipt was generated by the automated BLM Collections and Billing System and is a paper representation of a portion of the official electronic record contained therein.

DEPARTMENT OF THE INTERIOR
BUREAU OF LAND MANAGEMENT
MINING CLAIMS

Run Date/Time: 9/11/2018

MC Maintenance Fees Paid Through the BLM Pay Portal
(by Date Paid)

Page 419 Of 723

CBS Receipt: 4249519

Printed For Lead File # AMC439646

Agency Tracking ID: 1535558995

Assessment Year: 2019

Number of BLM Serial Nr: 1

Paid On: 8/29/2018

Total Amount Paid: \$310.00

Claim Name	BLM Serial No	Lead File No	Amount Paid
HEWITT CANYON GOLD#4	AMC439649	AMC439646	\$310.00

United States Department of the Interior

Bureau of Land Management
 BUSINESS & SUPPORT SVCS DIV
 ONE N CENTRAL AVE SUITE 800
 PHOENIX, AZ 85004 -4427
 Phone: 602-417-9200

Receipt

No: 4249519

Transaction #: 4365005	
Date of Transaction: 08/29/2018	
CUSTOMER:	
ANN L CLARK 24910 W RED ROBIN DR WITTMANN, AZ 85361 US	

LINE #	QTY	DESCRIPTION	REMARKS	UNIT PRICE	TOTAL
1	1.00	LOCATABLE MINERALS / MINING CLAIMS- NOT NEW-UNADJUD, ONE AUTH NO. ONLY / MINING CLAIM MONEY RECEIVED CASES: AMC439649/\$310.00		- n/a -	310.00
TOTAL:					\$310.00

PAYMENT INFORMATION			
NOTE: Items will appear on credit card statement as "BLM O Mining Claim".			
1	AMOUNT:	310.00	POSTMARKED: N/A
	TYPE:	CREDIT CARD	RECEIVED: 08/29/2018
	NAME:	ANN L CLARK 24910 W RED ROBIN DR WITTMANN AZ 85361 US	
	CARD NO:	XXXXXXXXXXXX9239	AUTH CODE: 029978
	NAME ON CARD:	ANN L CLARK	
	SIGNATURE:		

REMARKS

This receipt was generated by the automated BLM Collections and Billing System and is a paper representation of a portion of the official electronic record contained therein.

UNITED STATES
DEPARTMENT OF THE INTERIOR
BUREAU OF LAND MANAGEMENT

Amc439646

CREDIT CARD PAYMENT
For Mining Claim Maintenance Fee

THIS IS A CHANGE OF ADDRESS

TELEPHONE SUBMISSION - ACCURACY OF THE BELOW INFORMATION IS THE RESPONSIBILITY OF THE CLAIMANT/OWNER

NAME Scott Alan BODWELL
ADDRESS 34 Hanna Dr E
CITY East Waterboro STATE ME ZIP 04030
PHONE # 207 - 303 2173

SEND RECEIPT TO Above address
 Other (Include Name and Mailing Address):

AMC NUMBER
20 ac. 439646

CLAIM/SITE NAME Hewitt Canyon Gold #1

1 # of Claim/Site
x 155.00 Each
\$ 155 Total Charged AC (INITIALS)

RECEIPT # 4245736

AC 782
ENTERED AUG 28 2018
PB

DATE STAMP

RECEIVED
PHOENIX, ARIZONA
2010 AUG 27 A 10:34
BUREAU OF LAND MANAGEMENT
AZ STATE OFFICE

***** FOR OFFICIAL USE ONLY *****
DATE _____ INITIALS _____ VERIFIED _____

United States Department of the Interior
Bureau of Land Management
 DIV OF LANDS, MINRLS & ENERGY
 ONE N CENTRAL AVE
 PHOENIX, AZ 85004 -4427
 Phone: 602-417-9200

Receipt

No: 4245736

Transaction #: 4361188	
Date of Transaction: 08/27/2018	
CUSTOMER:	
SCOTT A BODWELL 3410 HANNA DR WATERBORO, ME 04030 US	

AC 782
ENTERED AUG 28 2018
PS

LINE #	QTY	DESCRIPTION	REMARKS	UNIT PRICE	TOTAL
1	1.00	LOCATABLE MINERALS / MINING CLAIMS- NOT NEW-UNADJUD, ONE AUTH NO. ONLY / MINING CLAIM MONEY RECEIVED CASES: AMC439646/\$155.00	2019 MAINT (1)	- n/a -	155.00
TOTAL:					\$155.00

PAYMENT INFORMATION			
NOTE: Items will appear on credit card statement as "Bureau of Land Mgmt CO".			
1	AMOUNT:	155.00	POSTMARKED: N/A
	TYPE:	CREDIT CARD	RECEIVED: 08/27/2018
	NAME:	BODWELL, SCOTT A 3410 HANNA DR WATERBORO ME 04030 US	
	CARD NO:	XXXXXXXXXXXX0284	AUTH CODE: 135219
	NAME ON CARD:	SCOTT BODWELL	
	SIGNATURE:		

REMARKS

This receipt was generated by the automated BLM Collections and Billing System and is a paper representation of a portion of the official electronic record contained therein.

UNITED STATES
DEPARTMENT OF THE INTERIOR
BUREAU OF LAND MANAGEMENT

439646

CREDIT CARD PAYMENT
For Mining Claim Maintenance Fee

THIS IS A CHANGE OF ADDRESS

TELEPHONE SUBMISSION - ACCURACY OF THE BELOW INFORMATION IS THE RESPONSIBILITY OF THE CLAIMANT/OWNER

NAME ROBIN L. STAFFORD
ADDRESS 1506 ELMENDORF DRIVE
CITY ANCHORAGE STATE AK ZIP 99504
PHONE # 907 - 885-5567

SEND RECEIPT TO Above address
 Other (Include Name and Mailing Address):

AMC NUMBER
439648

CLAIM/SITE NAME
HEWITT CANYON GOLD #3

1 # of Claim/Site
x 155.00 Each
\$ 310.00 Total Charged _____ (INITIALS)

RECEIPT # 4223336

DATE STAMP

ENTERED
AUG 01 2018
BY: RAM

PHOENIX, ARIZONA
2018 JUL 31 11:10:18
BUREAU OF LAND MANAGEMENT

40
ACRES

***** FOR OFFICIAL USE ONLY *****

DATE _____ INITIALS _____ VERIFIED _____

United States Department of the Interior
Bureau of Land Management
 DIV OF LANDS, MINRLS & ENERGY
 ONE N CENTRAL AVE
 PHOENIX, AZ 85004 -4427
 Phone: 602-417-9200

Receipt

No: 4223336

Transaction #: 4338557	
Date of Transaction: 07/31/2018	
CUSTOMER:	
ROBIN L STAFFORD 1506 ELMENDORF DR ANCHORAGE, AK 99504-2421 US	

LINE #	QTY	DESCRIPTION	REMARKS	UNIT PRICE	TOTAL
1	1.00	LOCATABLE MINERALS / MINING CLAIMS-NOT NEW-UNADJUD, ONE AUTH NO. ONLY / MINING CLAIM MONEY RECEIVED CASES: AMC439648/\$310.00	2019 MAINT/1	- n/a -	310.00
TOTAL:					\$310.00

PAYMENT INFORMATION				
NOTE: Items will appear on credit card statement as "Bureau of Land Mgmt CO".				
1	AMOUNT:	310.00	POSTMARKED:	N/A
	TYPE:	CREDIT CARD	RECEIVED:	07/31/2018
	NAME:	STAFFORD, ROBIN L 1506 ELMENDORF DR ANCHORAGE AK 99504-2421 US		
	CARD NO:	XXXXXXXXXXXX9536	AUTH CODE:	031747
	NAME ON CARD:	ROBIN L STAFFORD		
	SIGNATURE:			

REMARKS

This receipt was generated by the automated BLM Collections and Billing System and is a paper representation of a portion of the official electronic record contained therein.

Run Date: 08/28/17

Run Time: 12:44 PM

**DEPARTMENT OF THE INTERIOR
BUREAU OF LAND MANAGEMENT
MINING CLAIMS**

MC Maintenance Fees Paid Through the BLM Pay Portal

CBS Receipt: 3948170

Printed For Lead File # AMC439646

Agency Tracking ID: 1503342813

Assessment Year: 2018

Number of BLM Serial Nr: 1

Paid On: 08/21/2017

Total Amount Paid: \$310.00

Claim Name	BLM Serial No	Lead File No	Amount Paid
HEWITT CANYON GOLD#4	AMC439649	AMC439646	\$310.00

United States Department of the Interior
Bureau of Land Management
 BUSINESS & SUPPORT SVCS DIV
 ONE N CENTRAL AVE SUITE 800
 PHOENIX, AZ 85004 -4427
 Phone: 602-417-9200

Receipt

No: 3948170

Transaction #: 4057890	
Date of Transaction: 08/21/2017	
CUSTOMER:	
MICHAEL LEU 7705 ST. JAMES DRIVE MENTOR, OH 44060 US	

LINE #	QTY	DESCRIPTION	REMARKS	UNIT PRICE	TOTAL
1	1.00	LOCATABLE MINERALS / MINING CLAIMS- NOT NEW-UNADJUD, ONE AUTH NO. ONLY / MINING CLAIM MONEY RECEIVED CASES: AMC439649/\$310.00		- n/a -	310.00
TOTAL:					\$310.00

PAYMENT INFORMATION			
NOTE: Items will appear on credit card statement as "BLM O Mining Claim".			
1	AMOUNT:	310.00	POSTMARKED: N/A
	TYPE:	CREDIT CARD	RECEIVED: 08/21/2017
	NAME:	MICHAEL LEU 7705 ST. JAMES DRIVE MENTOR OH 44060 US	
	CARD NO:	XXXXXXXXXXXX9234	AUTH CODE: 09729D
	NAME ON CARD:	MICHAEL LEU	
	EXPIRES:	04/2018	
	SIGNATURE:		

REMARKS

This receipt was generated by the automated BLM Collections and Billing System and is a paper representation of a portion of the official electronic record contained therein.

UNITED STATES
DEPARTMENT OF THE INTERIOR
BUREAU OF LAND MANAGEMENT

439646

CREDIT CARD PAYMENT
For Mining Claim Maintenance Fee

THIS IS A CHANGE OF ADDRESS

TELEPHONE SUBMISSION - ACCURACY OF THE BELOW INFORMATION IS THE RESPONSIBILITY OF THE CLAIMANT/OWNER

NAME SCOTT ALAN BODWELL
ADDRESS 3410 HANNA DR
CITY EAST WATERBORO STATE ME ZIP 048030
PHONE # 207 - 229-2245

SEND RECEIPT TO Above address
 Other (Include Name and Mailing Address):

AMC NUMBER
439646

CLAIM/SITE NAME
HEWITT CANYON GOLD #1

1 # of Claim/Site
x 155.00 Each
\$ 155.00 Total Charged _____ (INITIALS)

RECEIPT # 3963583

DATE STAMP

ENTERED
AUG 29 2017
BY: RAM

RECEIVED
BLM AZ STATE OFFICE
2017 AUG 28 P 1:16
PHOENIX, ARIZONA

***** FOR OFFICIAL USE ONLY *****

DATE _____ INITIALS _____ VERIFIED _____

United States Department of the Interior
Bureau of Land Management
 DIV OF LANDS, MINRLS & ENERGY
 ONE N CENTRAL AVE
 PHOENIX, AZ 85004 -4427
 Phone: 602-417-9200

Receipt

No: 3963583

Transaction #: 4073454	
Date of Transaction: 08/28/2017	
CUSTOMER:	
SCOTT A BODWELL 3410 HANNA DR WATERBORO, ME 04030 US	

LINE #	QTY	DESCRIPTION	REMARKS	UNIT PRICE	TOTAL
1	1.00	LOCATABLE MINERALS / MINING CLAIMS- NOT NEW-UNADJUD, ONE AUTH NO. ONLY / MINING CLAIM MONEY RECEIVED CASES: AMC439646/\$155.00	2018 MAINT (1)	- n/a -	155.00
TOTAL:					\$155.00

PAYMENT INFORMATION			
NOTE: Items will appear on credit card statement as "Bureau of Land Mgmt CO".			
1	AMOUNT:	155.00	POSTMARKED: N/A
	TYPE:	CREDIT CARD	RECEIVED: 08/28/2017
	NAME:	BODWELL, SCOTT A 3410 HANNA DR WATERBORO ME 04030 US	
	CARD NO:	XXXXXXXXXXXX0284	AUTH CODE: 190737
	NAME ON CARD:	SCOTT BODWELL	
	EXPIRES:	04/2018	
	SIGNATURE:		

REMARKS

This receipt was generated by the automated BLM Collections and Billing System and is a paper representation of a portion of the official electronic record contained therein.

UNITED STATES
DEPARTMENT OF THE INTERIOR
BUREAU OF LAND MANAGEMENT

439646

CREDIT CARD PAYMENT
For Mining Claim Maintenance Fee

THIS IS A CHANGE OF ADDRESS

TELEPHONE SUBMISSION - ACCURACY OF THE BELOW INFORMATION IS THE RESPONSIBILITY OF THE CLAIMANT/OWNER

NAME Robin Stafford
ADDRESS 1506 Elmendorf Dr
CITY Anchorage STATE AK ZIP 99501
PHONE # _____

SEND RECEIPT TO Above address
 Other (Include Name and Mailing Address);

AMC NUMBER

AMC 439640

CLAIM/SITE NAME

1 # of Claim/Site
x 155.00 Each 40AC
\$ 310 Total Charged RS (INITIALS)

RECEIPT # 3802403

DATE STAMP

ENTERED
MAY 16 2017
BY: RS

PHOENIX, ARIZONA

2017 APR -6 P 3:01

BLM AZ STATE OFFICE

RECEIVED

***** FOR OFFICIAL USE ONLY *****

DATE _____

INITIALS _____

VERIFIED _____

**DEPARTMENT OF THE INTERIOR
BUREAU OF LAND MANAGEMENT
MINING CLAIMS
(MASS) Serial Register Page**

Run Date/Time: 05/15/17 03:28 PM

Page 1 of 1

01 10-21-1976;090STAT0090;43USC1744
Case Type 384201: PLACER CLAIM
Claim Name: HEWITT CANYON GOLD#3
Case Disposition: ACTIVE
Required Maintenance Fee: \$310.00
Name & Address

Total Acres
40.000

Serial Number
AMC439648
Lead File Number
AMC439646

Int Rel

LACY CONNIE
 1506 ELMENDORF DR ANCHORAGE, AK 99504-2421
 STAFFORD ROBIN
 1506 ELMENDORF DR ANCHORAGE, AK 99504-2421

CLAIMANT
 CLAIMANT

County / State

District

PINAL County, AZ

PHOENIX DO

Mer Twp Rng Sec

Subdivision

14 0010S 0110E 017

SE

Act Date	Code	Action Text	Action Remarks	Receipt Number
09/15/2016	403	LOCATION DATE		
09/16/2016	395	RECORDATION NOTICE RECD	1	3661867
09/16/2016	484	LOCATION YEAR / MAINTENAN	2017;\$155	3661867
04/06/2017	392	MONIES RECEIVED	\$310.00;1	3802403
03/21/2017	396	TRF OF INTEREST FILED	LEU MICHAEL	3791346
03/21/2017	396	TRF OF INTEREST FILED	LEU MARIE	3791346
09/16/2016	501	ACCT ADV IN LEAD FILE	AMC439646-AMC439649;	
09/16/2016	685	ADDL MAINTENANCE FEE	2017;\$155	3661867

Line Nr **Remarks**

RECEIVED
BLM AZ STATE OFFICE
 2017 APR -6 P 3:01
 PHOENIX, ARIZONA

**United States Department of the Interior
Bureau of Land Management**
DIV OF LANDS, MINRLS & ENERGY
ONE N CENTRAL AVE
PHOENIX, AZ 85004 -4427
Phone: 602-417-9200

Receipt

No: 3802403

Transaction #: 3910008	
Date of Transaction: 04/06/2017	
CUSTOMER:	
ROBIN L STAFFORD 1506 ELMENDORF DR ANCHORAGE, AK 99504-2421 US	

LINE #	QTY	DESCRIPTION	REMARKS	UNIT PRICE	TOTAL
1	1.00	LOCATABLE MINERALS / MINING CLAIMS- NOT NEW-UNADJUD, ONE AUTH NO. ONLY / MINING CLAIM MONEY RECEIVED CASES: AMC439648/\$310.00	2018 MAINT/1	- n/a -	310.00
TOTAL:					\$310.00

PAYMENT INFORMATION					
NOTE: Items will appear on credit card statement as "Bureau of Land Mgmt CO".					
1	AMOUNT:	310.00	POSTMARKED:	N/A	
	TYPE:	CREDIT CARD	RECEIVED:	04/06/2017	
	NAME:	STAFFORD, ROBIN L 1506 ELMENDORF DR ANCHORAGE AK 99504-2421 US			
	CARD NO:	XXXXXXXXXXXX9536	AUTH CODE:	006549	
	NAME ON CARD:	ROBIN L STAFFORD			
	EXPIRES:	03/2021			
	SIGNATURE:				

REMARKS

This receipt was generated by the automated BLM Collections and Billing System and is a paper representation of a portion of the official electronic record contained therein.

RC'D IN ADJ
ON / 5/16/17

NOTICE!!

These documents have been scanned!

Do not place un-scanned documents beneath this notice!

Do not remove this notice from this file!

GPO Jacket No. 560-102
Print Order 61540
Rise Business Services, LLC
Job=AZ15 5/1/2019



Box Number= AZ15015



Claim Begin-End: AMC439646-AMC439649

5 Miscellaneous



AZ15015-25 AMC439004-AMC439773

RECORDING REQUESTED BY,
AND WHEN RECORDED RETURN TO:

Michael Leu
7705 St. James Dr.
Mentor, OH 44060

Mining Claim Locator

I, Michael Leu, am a locator of the Arizona unpatented, placer mining claims, Hewitt Canyon Gold #1, Hewitt Canyon Gold #2, Hewitt Canyon Gold #3, and Hewitt Canyon Gold #4, and authorize my name to be on the location notices, and am an actual party to the mining claim locations, having a bona fide interest in the claims.

Michael Leu
7705 St. James Drive
Mentor, OH 44060

Michael Leu
Signed this 2nd day of September, 2016. Acknowledged before me this 2nd day of September, 2016. State of Ohio, County of Lake

Michael Leu Printed

Chad Hofer Notary print name

Michael Leu Signed

[Signature] Notary signature

10/27/20 My Commission Expires

AN0439646



Chadwin Hofer
Notary Public, State of Ohio
My commission expires
10-27-2020

RECEIVED
BLM AZ STATE OFFICE
2016 SEP 16 P 3:56
PHOENIX, ARIZONA

RECORDING REQUESTED BY,
AND WHEN RECORDED RETURN TO:

Michael Leu
7705 St. James Dr.
Mentor, OH 44060

RECEIVED
BLM AZ STATE OFFICE
2016 SEP 16 P 3:56
PHOENIX, ARIZONA

Mining Claim Authorization

I, Michael Leu, authorize and am aware that I am listed as a locator on the location notices of Arizona unpatented, placer mining claims, Hewitt Canyon Gold #1, Hewitt Canyon Gold #2, Hewitt Canyon Gold #3, and Hewitt Canyon Gold #4. I have a bona fide interest in these claims, and I located the claims along with my wife, Marie Leu, for my own self-interest and in good faith. I certify that these claims are in no way being located for the benefit of a company, corporation, or another individual in order to gain additional acreage they are not entitled to in accordance with the law.

Michael Leu
7705 St. James Drive
Mentor, OH 44060

Michael Leu
Signed this 2nd day of September, 2016. Acknowledged before me this 7th day of September, 2016. State of Ohio, County of Lake

Michael Leu Printed

Chad Hofer Notary print name

Michael Leu Signed

[Signature] Notary signature

10/27/20 My Commission Expires



Chadwin Hofer
Notary Public, State of Ohio
My commission expires
10-27-2020

201609161556

RECORDING REQUESTED BY,
AND WHEN RECORDED RETURN TO:

Michael Leu
7705 St. James Dr.
Mentor, OH 44060

RECEIVED
BLM AZ STATE OFFICE
2016 SEP 16 P 3:56
PHOENIX, ARIZONA

Mining Claim Authorization

I, Marie Leu, authorize and am aware that I am listed as a locator on the location notices of Arizona unpatented, placer mining claims, Hewitt Canyon Gold #1, Hewitt Canyon Gold #2, Hewitt Canyon Gold #3, and Hewitt Canyon Gold #4. I have a bona fide interest in these claims, and I located the claims along with my husband, Michael Leu, for my own self-interest and in good faith. I certify that these claims are in no way being located for the benefit of a company, corporation, or another individual in order to gain additional acreage they are not entitled to in accordance with the law.

Marie Leu
7705 St. James Drive
Mentor, OH 44060

Marie Leu
Signed this 2nd day of September, 2016. Acknowledged before me this 2nd day of September, 2016. State of Ohio, County of Lake

Marie Leu Printed

Chad Hofer Notary print name

Marie Leu Signed

[Signature] Notary signature

10/27/20 My Commission Expires



Chadwin Hofer
Notary Public, State of Ohio
My commission expires
10-27-2020

AN0439546

RECORDING REQUESTED BY,
AND WHEN RECORDED RETURN TO:

Michael Leu
7705 St. James Dr.
Mentor, OH 44060

RECEIVED
BLM AZ STATE
2016 SEP 16 PM 5:17
PHOENIX, ARIZONA

Mining Claim Locator

I, Michael Leu, am a locator of the Arizona unpatented, placer mining claims, Hewitt Canyon Gold #1, Hewitt Canyon Gold #2, Hewitt Canyon Gold #3, and Hewitt Canyon Gold #4, and authorize my name to be on the location notices, and am an actual party to the mining claim locations having a bona fide interest in the claims.

Michael Leu
7705 St. James Drive
Mentor, OH 44060

Michael Leu
Signed this 2nd day of September, 2016. Acknowledged before me this 2nd day of September, 2016. State of Ohio, County of Lake

Michael Leu Printed

Chad Hofer Notary print name

Michael Leu Signed

[Signature] Notary signature

10/27/20 My Commission Expires



Chadwin Hofer
Notary Public, State of Ohio
My commission expires
10-27-2020

A11C439647

RECORDING REQUESTED BY,
AND WHEN RECORDED RETURN TO:

Michael Leu
7705 St. James Dr.
Mentor, OH 44060

RECEIVED
BLM AZ STATE OFFICE
2016 SEP 16 P 3:51
PHOENIX, ARIZONA

Mining Claim Authorization

I, Michael Leu, authorize and am aware that I am listed as a locator on the location notices of Arizona unpatented, placer mining claims, Hewitt Canyon Gold #1, Hewitt Canyon Gold #2, Hewitt Canyon Gold #3, and Hewitt Canyon Gold #4. I have a bona fide interest in these claims, and I located the claims along with my wife, Marie Leu, for my own self-interest and in good faith. I certify that these claims are in no way being located for the benefit of a company, corporation, or another individual in order to gain additional acreage they are not entitled to in accordance with the law.

Michael Leu
7705 St. James Drive
Mentor, OH 44060

Michael Leu
Signed this 2nd day of September, 2016. Acknowledged before me this 2nd day of September, 2016. State of Ohio, County of Lake

Michael Leu Printed

Chad Hofer Notary print name

Michael Leu Signed

[Signature] Notary signature

10/27/20 My Commission Expires



Chadwin Hofer
Notary Public, State of Ohio
My commission expires
10-27-2020

ATT0439547

RECORDING REQUESTED BY,
AND WHEN RECORDED RETURN TO:

Michael Leu
7705 St. James Dr.
Mentor, OH 44060

RECEIVED
BLM AZ STATE OFFICE
2016 SEP 16 P 3:57
PHOENIX, ARIZONA

Mining Claim Authorization

I, Marie Leu, authorize and am aware that I am listed as a locator on the location notices of Arizona unpatented, placer mining claims, Hewitt Canyon Gold #1, Hewitt Canyon Gold #2, Hewitt Canyon Gold #3, and Hewitt Canyon Gold #4. I have a bona fide interest in these claims, and I located the claims along with my husband, Michael Leu, for my own self-interest and in good faith. I certify that these claims are in no way being located for the benefit of a company, corporation, or another individual in order to gain additional acreage they are not entitled to in accordance with the law.

Marie Leu
7705 St. James Drive
Mentor, OH 44060

Marie Leu
Signed this 2nd day of September, 2016. Acknowledged before me this 2nd day of September, 2016. State of Ohio, County of Lake

Marie Leu Printed

Chad Hofer Notary print name

Marie Leu Signed

[Signature] Notary signature

10/27/20 My Commission Expires



Chadwin Hofer
Notary Public, State of Ohio
My commission expires
10-27-2020

AR0439647

RECORDING REQUESTED BY,
AND WHEN RECORDED RETURN TO:

Michael Leu
7705 St. James Dr.
Mentor, OH 44060

RECEIVED
BLM AZ STATE OFFICE
2016 SEP 16 P 3:58
PHOENIX, ARIZONA

Mining Claim Locator

I, Michael Leu, am a locator of the Arizona unpatented, placer mining claims, Hewitt Canyon Gold #1, Hewitt Canyon Gold #2, Hewitt Canyon Gold #3, and Hewitt Canyon Gold #4, and authorize my name to be on the location notices, and am an actual party to the mining claim locations, having a bona fide interest in the claims.

Michael Leu
7705 St. James Drive
Mentor, OH 44060

Michael Leu
Signed this 2nd day of September, 2016. Acknowledged before me this 2nd day of September, 2016. State of Ohio, County of Lake

Michael Leu Printed

Chadwin Hofer Notary print name

Michael Leu Signed

[Signature] Notary signature

10/27/20 My Commission Expires



Chadwin Hofer
Notary Public, State of Ohio
My commission expires
10-27-2020

A110439648

RECORDING REQUESTED BY,
AND WHEN RECORDED RETURN TO:

Michael Leu
7705 St. James Dr.
Mentor, OH 44060

RECEIVED
BLM AZ STATE RECORDS
2016 SEP 16 P 3:58
PHOENIX, ARIZONA

Mining Claim Authorization

I, Michael Leu, authorize and am aware that I am listed as a locator on the location notices of Arizona unpatented, placer mining claims, Hewitt Canyon Gold #1, Hewitt Canyon Gold #2, Hewitt Canyon Gold #3, and Hewitt Canyon Gold #4. I have a bona fide interest in these claims, and I located the claims along with my wife, Marie Leu, for my own self-interest and in good faith. I certify that these claims are in no way being located for the benefit of a company, corporation, or another individual in order to gain additional acreage they are not entitled to in accordance with the law.

Michael Leu
7705 St. James Drive
Mentor, OH 44060

Michael Leu
Signed this 2nd day of September, 2016. Acknowledged before me this 2nd day of September, 2016. State of Ohio, County of Lake

Michael Leu Printed

Chad Hofer Notary print name

Michael Leu Signed

[Signature] Notary signature

10/27/20 My Commission Expires



Chadwin Hofer
Notary Public, State of Ohio
My commission expires
10-27-2020

AHC1139648

RECORDING REQUESTED BY,
AND WHEN RECORDED RETURN TO:

Michael Leu
7705 St. James Dr.
Mentor, OH 44060

RECEIVED
BLM AZ STATE OFFICE
2016 SEP 16 P 3:58
PHOENIX, ARIZONA

Mining Claim Authorization

I, Marie Leu, authorize and am aware that I am listed as a locator on the location notices of Arizona unpatented, placer mining claims, Hewitt Canyon Gold #1, Hewitt Canyon Gold #2, Hewitt Canyon Gold #3, and Hewitt Canyon Gold #4. I have a bona fide interest in these claims, and I located the claims along with my husband, Michael Leu, for my own self-interest and in good faith. I certify that these claims are in no way being located for the benefit of a company, corporation, or another individual in order to gain additional acreage they are not entitled to in accordance with the law.

Marie Leu
7705 St. James Drive
Mentor, OH 44060

Marie Leu
Signed this 2nd day of September, 2016. Acknowledged before me this 2nd day of September, 2016. State of Ohio, County of Lake

Marie Leu Printed

Chad Hofer Notary print name

Marie Leu Signed

[Signature] Notary signature

10/27/20 My Commission Expires



Chadwin Hofer
Notary Public, State of Ohio
My commission expires
10-27-2020

A11C439648

RECORDING REQUESTED BY,
AND WHEN RECORDED RETURN TO:

Michael Leu
7705 St. James Dr.
Mentor, OH 44060

RECEIVED
BLM AZ STATE OFFICE
2016 SEP 16 P 4:00 PM
PHOENIX, ARIZONA

Mining Claim Authorization

I, Michael Leu, authorize and am aware that I am listed as a locator on the location notices of Arizona unpatented, placer mining claims, Hewitt Canyon Gold #1, Hewitt Canyon Gold #2, Hewitt Canyon Gold #3, and Hewitt Canyon Gold #4. I have a bona fide interest in these claims, and I located the claims along with my wife, Marie Leu, for my own self-interest and in good faith. I certify that these claims are in no way being located for the benefit of a company, corporation, or another individual in order to gain additional acreage they are not entitled to in accordance with the law.

Michael Leu
7705 St. James Drive
Mentor, OH 44060

Michael Leu
Signed this 2nd day of September, 2016. Acknowledged before me this 2nd day of September, 2016. State of Ohio, County of Lake

Michael Leu Printed

Chad Hofer Notary print name

Michael Leu Signed

[Signature] Notary signature

10/27/20 My Commission Expires



Chadwin Hofer
Notary Public, State of Ohio
My commission expires
10-27-2020

AL10439649

RECORDING REQUESTED BY,
AND WHEN RECORDED RETURN TO:

Michael Leu
7705 St. James Dr.
Mentor, OH 44060

RECEIVED
BLM AZ STATE OFFICE
2016 SEP 16 P 4: 00
PHOENIX, ARIZONA

Mining Claim Authorization

I, Marie Leu, authorize and am aware that I am listed as a locator on the location notices of Arizona unpatented, placer mining claims, Hewitt Canyon Gold #1, Hewitt Canyon Gold #2, Hewitt Canyon Gold #3, and Hewitt Canyon Gold #4. I have a bona fide interest in these claims, and I located the claims along with my husband, Michael Leu, for my own self-interest and in good faith. I certify that these claims are in no way being located for the benefit of a company, corporation, or another individual in order to gain additional acreage they are not entitled to in accordance with the law.

Marie Leu
7705 St. James Drive
Mentor, OH 44060

Marie Leu
Signed this 2nd day of September, 2016. Acknowledged before me this 2nd day of September, 2016. State of Ohio, County of Lake

Marie Leu Printed

Chad Hofer Notary print name

Marie Leu Signed

[Signature] Notary signature

10/27/20 My Commission Expires



Chadwin Hofer
Notary Public, State of Ohio
My commission expires
10-27-2020

ANCO 39549

RECORDING REQUESTED BY,
AND WHEN RECORDED RETURN TO:

Michael Leu
7705 St. James Dr.
Mentor, OH 44060

RECEIVED
BLM AZ STATE OFFICE
2016 SEP 16 PM 4:00
PHOENIX, ARIZONA

Mining Claim Locator

I, Michael Leu, am a locator of the Arizona unpatented, placer mining claims, Hewitt Canyon Gold #1, Hewitt Canyon Gold #2, Hewitt Canyon Gold #3, and Hewitt Canyon Gold #4, and authorize my name to be on the location notices, and am an actual party to the mining claim location, having a bona fide interest in the claims.

Michael Leu
7705 St. James Drive
Mentor, OH 44060

Michael Leu
Signed this 2nd day of September, 2016. Acknowledged before me this 2nd day of September, 2016. State of Ohio, County of Lake

Michael Leu Printed

Chadwin Hofer Notary print name

Michael Leu Signed

[Signature] Notary signature

10/27/20 My Commission Expires



Chadwin Hofer
Notary Public, State of Ohio
My commission expires
10-27-2020

AIIC439649

NOTICE!!

These documents have been scanned!

Do not place un-scanned documents beneath this notice!

Do not remove this notice from this file!

GPO Jacket No. 560-102
Print Order 61540
Rise Business Services, LLC
Job=AZ15 5/1/2019



Box Number= AZ15015



Claim Begin-End: AMC439646-AMC439649

6 Location Notices-Amendments and Supporting Documents



AZ15015-25

AMC439004-AMC439773

MINING CLAIM STATUS REPORT

Data Entered: 09/20/16 RHR

MTP Checked By: 09/20/16 RHR

GEO Checked By: 09/20/16 RHR

LEAD SERIAL NUMBER: AMC 439646 thru AMC 439649

NUMBER OF CLAIMS & TYPE:

LODE
PLACER 4
ASSOCIATION PLACER
MILL SITE
TUNNEL SITE

CHARGES:

Location Fee @ \$37 = \$ 148
Processing Fee @ \$20 = \$ 80
Maintenance Fee @ \$155 = \$ 630
Add'l Maint Fee for Assoc Placer = \$ 620
SUBTOTAL \$
Other Fees \$
Other Fees \$
TOTAL \$ 1,468

TOTAL ACREAGE: 40 Per Claim (Placer Only)

NUMBER OF LOCATORS: 2

DOCUMENTS RECEIVED VIA: Over-the-Counter [] Mail [X] TIMELY FILED: Yes [X] No []

LEGAL DESCRIPTION: T 15 R 11E SEC 17, 28
T R SEC
T R SEC
T R SEC
T R SEC

BLM [] FOREST SERVICE [] SUBJ TO PL 359: Yes [] No []
WILDERNESS AREA []

SPLIT ESTATE: N/A [] SX [] PX [] OTHER []
SRHA [] Was proper Notice filed if located on SHRA Land? Yes [] No []

RECONVEYED MINERALS ON BLM LAND REQUIRE OPENING ORDER FROM 1944 TO 1993:
Open to Entry On N/A []

COMMENTS/STATUS: VOID [] PARTIALLY VOID [] PVT MINERALS [] WITHDRAWN LANDS []
OTHER []

[] Claimant acknowledges that portions of the following claim(s) site(s) may be void or voidable.

Printed Name of Claimant Signature of Claimant

*****FINAL ADJUDICATION*****

DATE 5/22/17 INITIALS RHR

AMC 439646

RECORDING REQUESTED BY,
AND WHEN RECORDED RETURN TO:

Michael Leu
7705 St. James Dr.
Mentor, OH 44060

Location Notice for Association Placer Mining Claim

Notice is hereby given that the undersigned have on this **September 15, 2016**, located an association placer mining claim in Pinal County, Arizona.

The name of the claim is **Hewitt Canyon Gold #1**, and is situated in the **SW 1/4 of the NW 1/4 of Section 28, Township 1 S., Range 11 E., Gila & Salt River Base and Meridian, Arizona, being 40 acres (+/-)**.

Claim is for recreational, Casual Use, as defined by the BLM.

The locators of this claim are:

Michael Leu,
7705 St. James Drive, Mentor, OH 44060
440-225-5991

and Marie Leu,
7705 St. James Drive, Mentor, OH 44060.

RECEIVED
BLM AZ STATE OFFICE
2016 SEP 16 P 3:56
PHOENIX, ARIZONA

The locality of this claim with reference to some natural object or permanent monument and additional information concerning its locality area as follows:

Beginning at a wood post where a copy of this notice is posted: then 50 feet east to the center of the east end line, then 660 feet north to the northeast corner, then 1320 feet west to the northwest corner, then 1320 feet south to the southwest corner, then 1320 feet east to the southeast corner, then 660 feet north to the point of beginning.

Dated and posted on the ground this **September 15, 2016**.

Locator Michael Leu Michael Leu

Locator Marie Leu Marie Leu

ATTORNEY 39646

MINING CLAIM MAP

Lode () Placer (X)

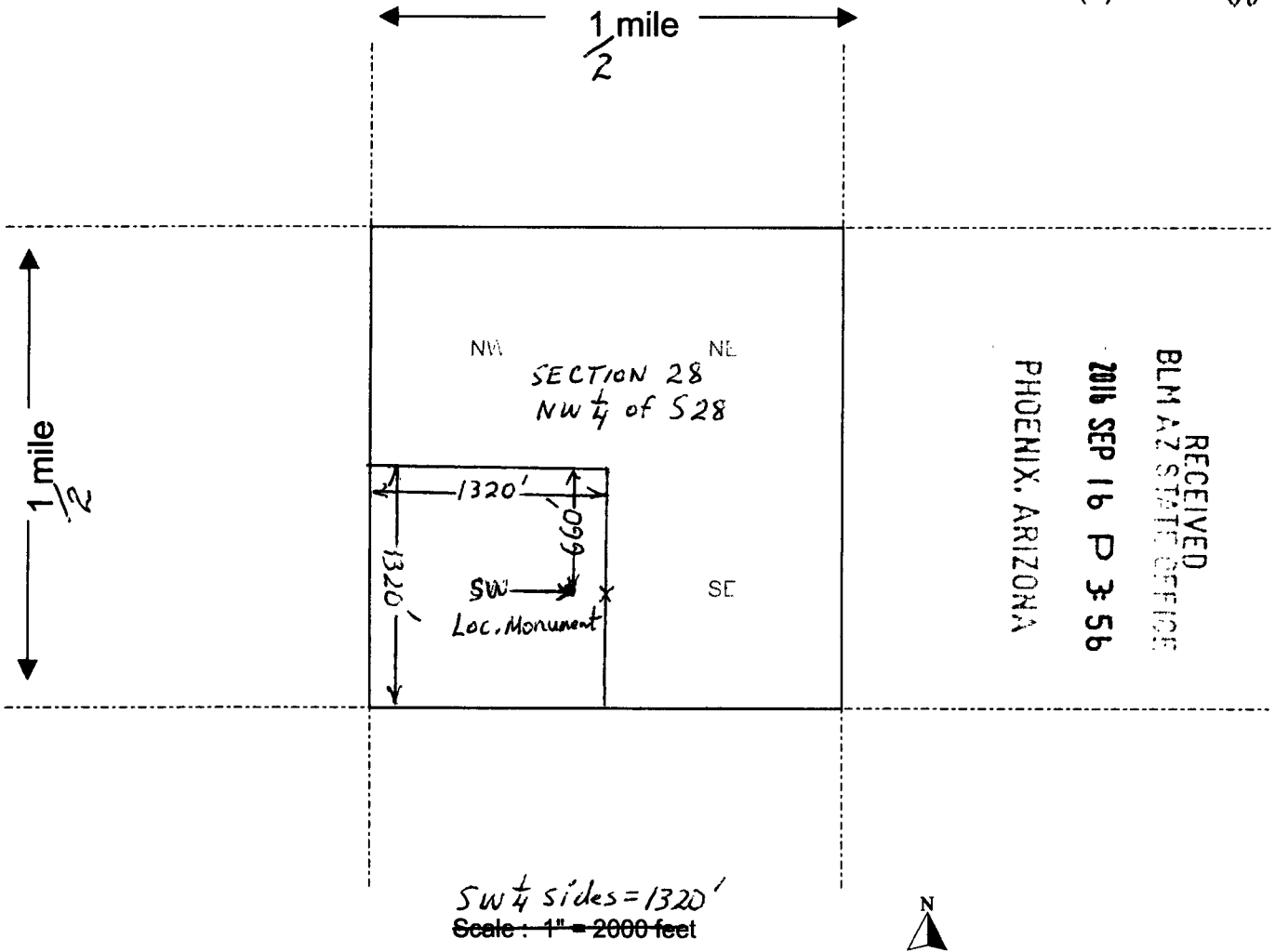

RECEIVED
BLM AZ STATE OFFICE
2016 SEP 16 P 3:56
PHOENIX, ARIZONA

SW 1/4 sides = 1320'
Scale: 1" = 2000 feet

1. The above map depicts the Hewitt Canyon Gold #1 mining claim, which is located in Section (s) 28, Township 1 S, Range 11 E, Gila and Salt River Base and Meridian, Pinal County, Arizona. 40 acres (+/-)
2. The type of corner and location monuments used are as follows: 4' Wooden Post w/ attached Location Notice
3. The bearings and distances in degrees and feet between claim corners are as depicted on the map.

Form MCF100a
Revised July 2005

ARIC139646

RECORDING REQUESTED BY,
AND WHEN RECORDED RETURN TO:

Michael Leu
7705 St. James Dr.
Mentor, OH 44060

Location Notice for Association Placer Mining Claim

Notice is hereby given that the undersigned have on this **September 15, 2016**, located an association placer mining claim in Pinal County, Arizona.

The name of the claim is **Hewitt Canyon Gold #2**, and is situated in the **NW 1/4 of the SE 1/4 of Section 17, Township 1 S., Range 11 E., Gila & Salt River Base and Meridian, Arizona, being 40 acres (+/-)**.
Claim is for recreational, Casual Use, as defined by the BLM.

The locators of this claim are:

Michael Leu,
7705 St. James Drive, Mentor, OH 44060
440-225-5991

and Marie Leu,
7705 St. James Drive, Mentor, OH 44060.

RECEIVED
BLM AZ STATE OFFICE
2016 SEP 16 P 3:56
PHOENIX, ARIZONA

The locality of this claim with reference to some natural object or permanent monument and additional information concerning its locality area as follows:

Beginning at a wood post where a copy of this notice is posted: then 50 feet south to the center of the south end line, then 660 feet east to the southeast corner, then 1320 feet north to the northeast corner, then 1320 feet west to the northwest corner, then 1320 feet south to the southwest corner, then 660 feet east to the point of beginning.

Dated and posted on the ground this **September 15, 2016**,

Locator Michael Leu Michael Leu

Locator Marie Leu Marie Leu

AH0439647

MINING CLAIM MAP

Lode () Placer (X)

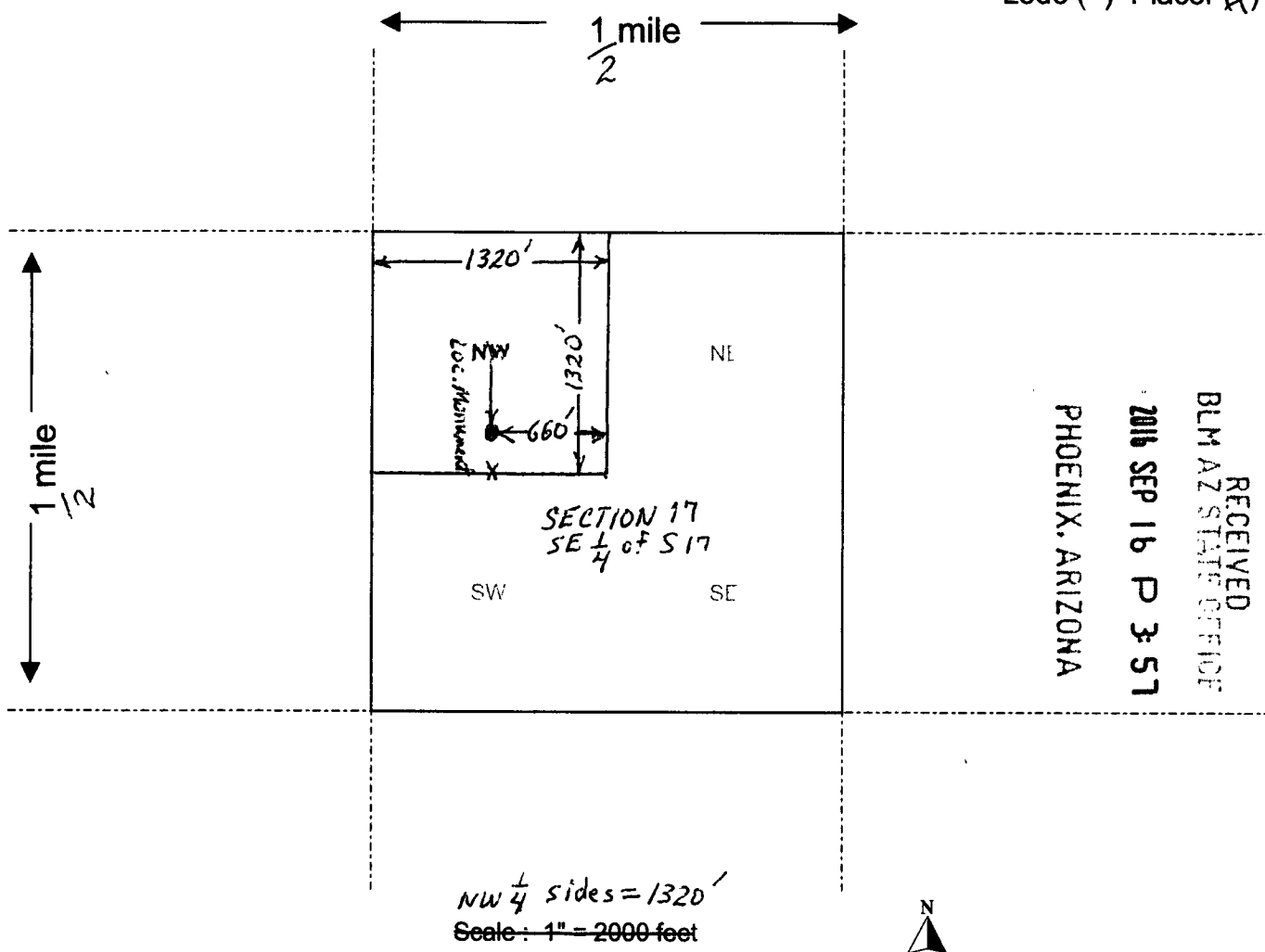

NW 1/4 sides = 1320'
Scale: 1" = 2000 feet

1. The above map depicts the Hewitt Canyon Gold #2 mining claim, which is located in Section (s) 17, Township 1 S, Range 11 E, Gila and Salt River Base and Meridian, Pinal County, Arizona. 40 acres (+/-)
2. The type of corner and location monuments used are as follows: 4' wooden post w/ attached Location Notice
3. The bearings and distances in degrees and feet between claim corners are as depicted on the map.

Form MCF100a
Revised July 2005

A1101139547

RECORDING REQUESTED BY,
AND WHEN RECORDED RETURN TO:

Michael Leu
7705 St. James Dr.
Mentor, OH 44060

Location Notice for Association Placer Mining Claim

Notice is hereby given that the undersigned have on this **September 15, 2016**, located an association placer mining claim in Pinal County, Arizona.

The name of the claim is **Hewitt Canyon Gold #3**, and is situated in the **NE 1/4 of the SE 1/4 of Section 17, Township 1 S., Range 11 E., Gila & Salt River Base and Meridian, Arizona, being 40 acres (+/-)**.
Claim is for recreational, Casual Use, as defined by the BLM.

The locators of this claim are:

Michael Leu,
7705 St. James Drive, Mentor, OH 44060
440-225-5991

and Marie Leu,
7705 St. James Drive, Mentor, OH 44060.

RECEIVED
BLM AZ STATE OFFICE
2016 SEP 16 P 3:58
PHOENIX, ARIZONA

The locality of this claim with reference to some natural object or permanent monument and additional information concerning its locality area as follows:

Beginning at a wood post where a copy of this notice is posted: then 50 feet north to the center of the north end line, then 660 feet east to the northeast corner, then 1320 feet south to the southeast corner, then 1320 feet west to the southwest corner, then 1320 feet north to the northwest corner, then 660 feet east to the point of beginning.

Dated and posted on the ground this **September 15, 2016**,

Locator Michael Leu Michael Leu

Locator Marie Leu Marie Leu

ATTN: 39548

MINING CLAIM MAP

Lode () Placer (X)

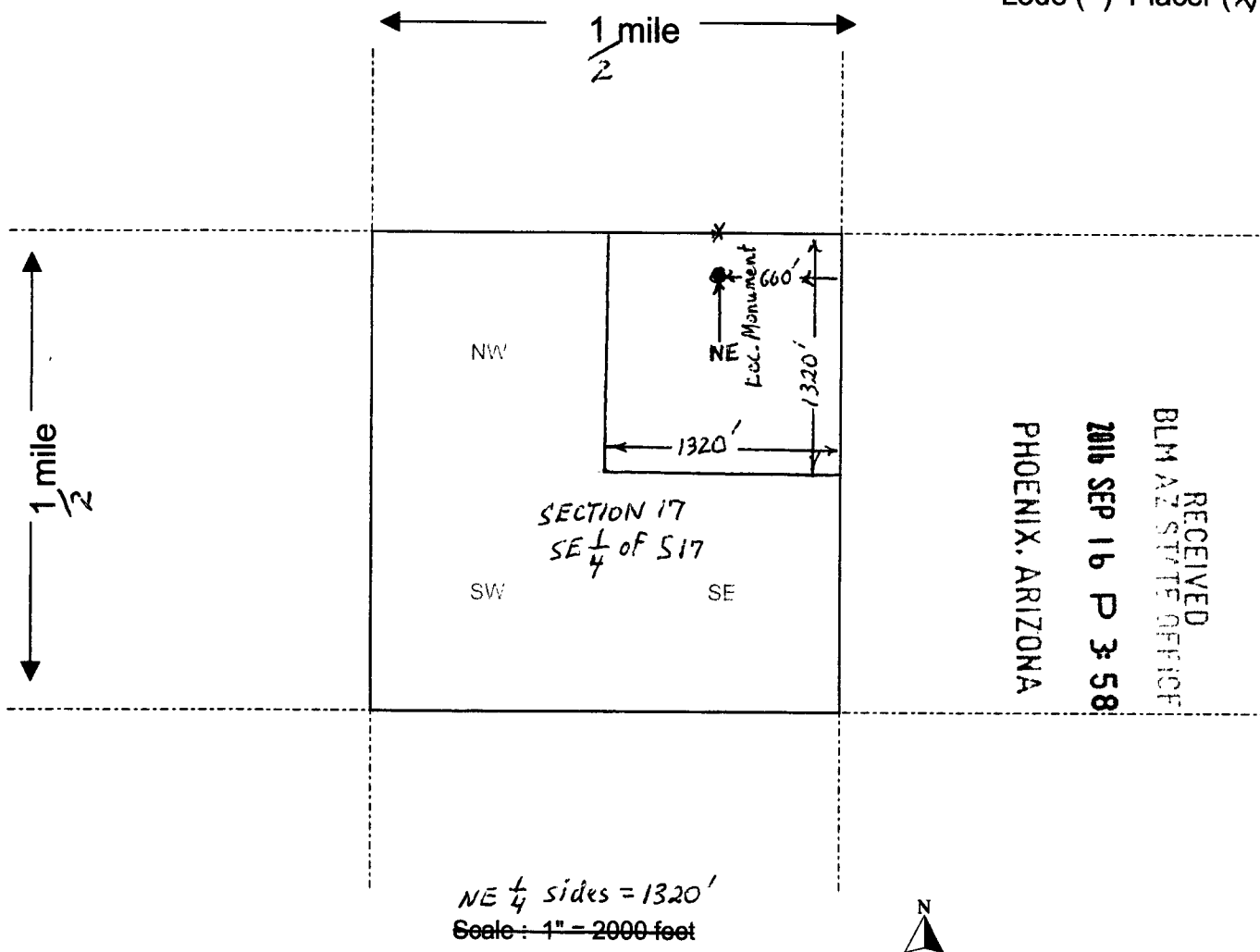

RECEIVED
BLM AZ STATE OFFICE
2016 SEP 16 P 3:58
PHOENIX, ARIZONA

NE 1/4 sides = 1320'
Scale: 1" = 2000 feet



1. The above map depicts the Hewitt Canyon Gold #3 mining claim, which is located in Section (s) 17, Township 1 S, Range 11 E, Gila and Salt River Base and Meridian, Pinal County, Arizona. 40 acres (+/-)
2. The type of corner and location monuments used are as follows: 4' wooden post w/attached Location Notice
3. The bearings and distances in degrees and feet between claim corners are as depicted on the map.

Form MCF100a
Revised July 2005

ALIC 439648

RECORDING REQUESTED BY,
AND WHEN RECORDED RETURN TO:

Michael Leu
7705 St. James Dr.
Mentor, OH 44060

Location Notice for Association Placer Mining Claim

Notice is hereby given that the undersigned have on this **September 15, 2016**, located an association placer mining claim in Pinal County, Arizona.

The name of the claim is **Hewitt Canyon Gold #4**, and is situated in the **SE 1/4 of the SE 1/4 of Section 17, Township 1 S., Range 11 E., Gila & Salt River Base and Meridian, Arizona, being 40 acres (+/-)**.
Claim is for recreational, Casual Use, as defined by the BLM.

The locators of this claim are:

Michael Leu,
7705 St. James Drive, Mentor, OH 44060
440-225-5991

and Marie Leu,
7705 St. James Drive, Mentor, OH 44060.

RECEIVED
BLM AZ STATE OFFICE
2016 SEP 16 P 4:00
PHOENIX, ARIZONA

The locality of this claim with reference to some natural object or permanent monument and additional information concerning its locality area as follows:

Beginning at a wood post where a copy of this notice is posted: then 50 feet north to the center of the north end line, then 660 feet east to the northeast corner, then 1320 feet south to the southeast corner, then 1320 feet west to the southwest corner, then 1320 feet north to the northwest corner, then 660 feet east to the point of beginning.

Dated and posted on the ground this **September 15, 2016**,

Locator Michael Leu Michael Leu

Locator Marie Leu Marie Leu

APC 39649

MINING CLAIM MAP

Lode () Placer (X)

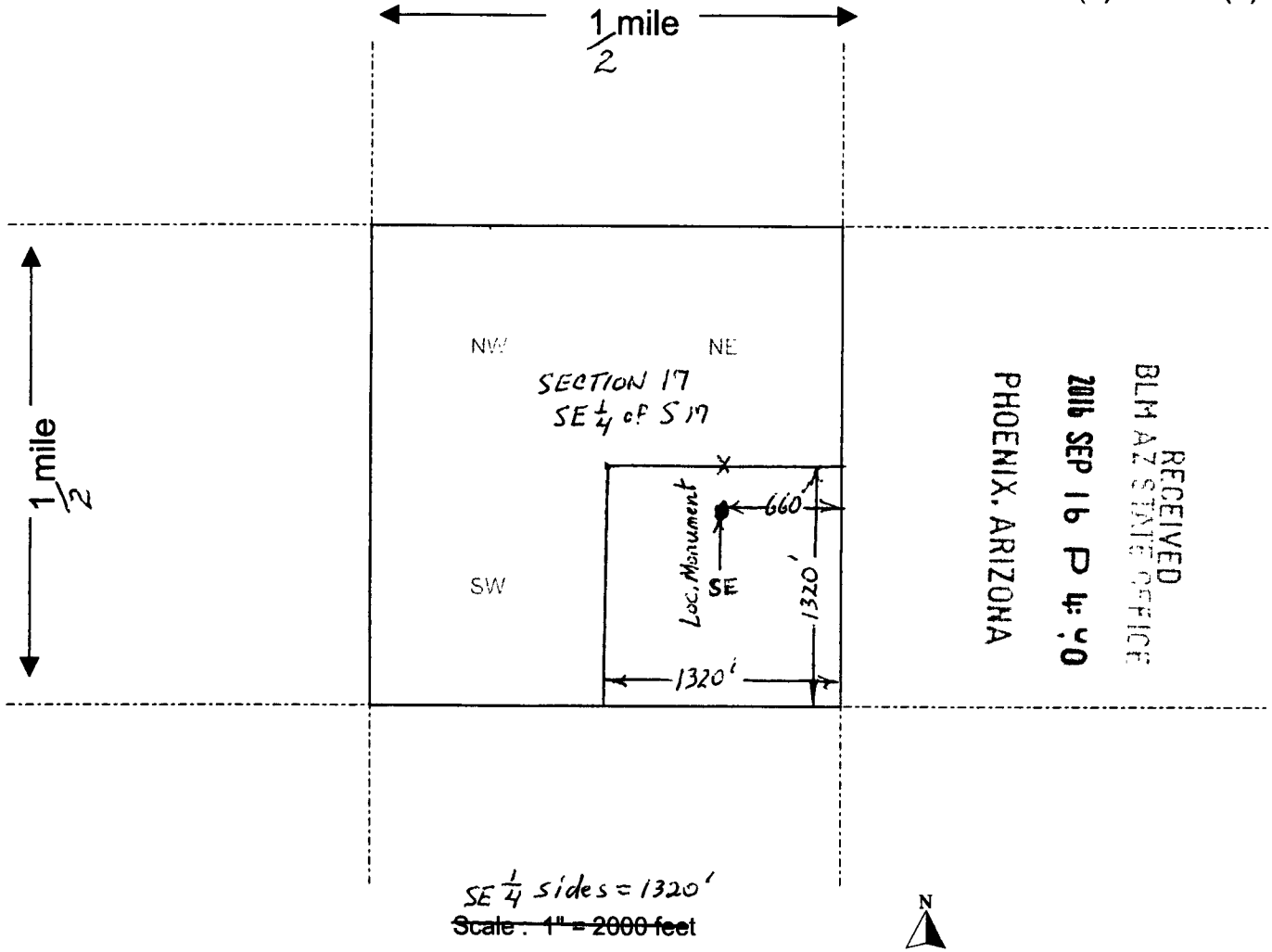

1. The above map depicts the Hewitt Canyon Gold #4 mining claim, which is located in Section (s) 17, Township 1 S, Range 11 E, Gila and Salt River Base and Meridian, Pinal County, Arizona. 40 acres (+/-)
2. The type of corner and location monuments used are as follows: 4' wooden post w/ attached Location Notice
3. The bearings and distances in degrees and feet between claim corners are as depicted on the map.

Form MCF100a
Revised July 2005

A1101429649

M. Leu
7705 St. James Dr.
Mentor, OH 44060



U.S. POSTAGE
PAID
APACHE JUNCTION, AZ
85120
SEP 15 16
AMOUNT
\$0.37
R2304M111447-06



1022 85004

Bureau of Land Management
Arizona State Office
One North Central Avenue
Suite 800
Phoenix, AZ 85004-4427

RECEIVED
BLM

2016 SEP 16 P 3:57

PHOENIX, ARIZONA

FIRST CLASS MAIL

Mr. Leu
7705 St. James Dr.
Mentor, OH 44060



Bureau of Land Management
Arizona State Office
One North Central Avenue
Suite 800
Phoenix, AZ 85004-4427

RECEIVED
BLM
2016 SEP 16 P 3:57
PHOENIX, ARIZONA

FIRST CLASS MAIL

Input Parameters for Geographic Report with Land

System Id = CR

Admin State = AZ

Geo State =

Casetype Begins With

Case Disp Txt = AUTHORIZED, CANCELLED, EXPIRED, PENDING, REJECTED, RELINQUISHED, WITHDRAWN

Mer Twp Rng =

Section =

Mtrs = 14 0010S 0110E 017, 14 0010S 0110E 028, 14 0010S 0110E 999

Commodity =

Commodity Txt =

Pending Org =

Pend Org Decode =

Total Rows Returned: 1

RUN TIME: 10:35 AM

UNITED STATES DEPARTMENT OF INTERIOR
BUREAU OF LAND MANAGEMENT
GEOGRAPHIC REPORT WITH LAND
Sorted by Serial Number

RUN DATE: 09/20/2016
Page 1 of 1

Adm State: AZ

Serial Number: AZA 033339
Total Case Acres: 16,761.000

<u>Casetype</u>	<u>Case Disp</u>				<u>Sect</u>	<u>Sur Typ</u>	<u>Sur Num</u>	<u>Suff</u>	<u>Subdivision</u>	<u>Act Pend</u>
231110	AUTHORIZED	14	0010S	0110E	028	FF			LANDS ADJ TO QUEEN CREEK;	

